

**NOTICE!!**

**These documents have been scanned!**

**Do not place un-scanned documents beneath this notice!**

**Do not remove this notice from this file!**

GPO Jacket No. 560-102  
Print Order 61540  
Rise Business Services, LLC  
Job=AZ15 5/15/2019



Box Number= AZ15053



Claim Begin-End: AMC412808-AMC412815

1 Initial Receipt



AZ15053-9

AMC412566-AMC413285

**United States Department of the Interior**

**Bureau of Land Management**  
LANDS/RECREATION & PLANNING

ONE N CENTRAL AVE  
PHOENIX, AZ 85004 -2203  
Phone: 602-417-9200

Receipt

No:

2487099

Transaction #: 2563839

Date of Transaction: 12/22/2011

**ENTERED INTO COMPUTER**

CUSTOMER:

JAN 18 2012 *pe*

GREGORY RUSTIN  
562 EASTVIEW DR  
LAUREL, MS 39443-5332 US

LINE #	QTY	DESCRIPTION	REMARKS	UNIT PRICE	TOTAL
1	8.00	LOCATABLE MINERALS / MINING CLAIMS- NEW, UNADJUD, ONE OR MORE AUTH NOS / NEW MINING CLAIM PROCESSING FEE \$15 <b>CASES:</b> AMC412808/\$15.00, AMC412809/\$15.00, AMC412810/\$15.00, AMC412811/\$15.00, AMC412812/ \$15.00, AMC412813/\$15.00, AMC412814/\$15.00, AMC412815/\$15.00		- n/a -	120.00
2	8.00	LOCATABLE MINERALS / MINING CLAIMS- NEW, UNADJUD, ONE OR MORE AUTH NOS / NEW MINING CLAIM LOCATION FEE \$34 <b>CASES:</b> AMC412808/\$34.00, AMC412809/\$34.00, AMC412810/\$34.00, AMC412811/\$34.00, AMC412812/ \$34.00, AMC412813/\$34.00, AMC412814/\$34.00, AMC412815/\$34.00		- n/a -	272.00
3	8.00	LOCATABLE MINERALS / MINING CLAIMS- NEW, UNADJUD, ONE OR MORE AUTH NOS / NEW MINING CLAIM MAINT FEE \$140 <b>CASES:</b> AMC412808/\$140.00, AMC412809/\$140.00, AMC412810/\$140.00, AMC412811/\$140.00, AMC412812/ \$140.00, AMC412813/\$140.00, AMC412814/\$140.00, AMC412815/\$140.00		- n/a -	1120.00
<b>TOTAL:</b>					<b>\$1,512.00</b>

**PAYMENT INFORMATION**

1	AMOUNT:	1512.00	POSTMARKED:	12/17/2011
	TYPE:	CHECK	RECEIVED:	12/20/2011
	CHECK NO:	200159797		
	NAME:	RUSTIN, GREG 562 EASTVIEW DR LAUREL MS 39443-5332 US		

REMARKS

This receipt was generated by the automated BLM Collections and Billing System and is a paper representation of a portion of the official electronic record contained therein.

**NOTICE!!**

**These documents have been scanned!**

**Do not place un-scanned documents beneath this notice!**

**Do not remove this notice from this file!**

GPO Jacket No. 560-102  
Print Order 61540  
Rise Business Services, LLC  
Job=AZ15 5/15/2019



Box Number= AZ15053



Claim Begin-End: AMC412808-AMC412815

2 Correspondence



AZ15053-9

AMC412566-AMC413285



**NO  
DOCUMENTS  
FOUND**

NO DOCUMENTS FOUND  
NO DOCUMENTS FOUND

**NOTICE!!**

**These documents have been scanned!**

**Do not place un-scanned documents beneath this notice!**

**Do not remove this notice from this file!**

GPO Jacket No. 560-102  
Print Order 61540  
Rise Business Services, LLC  
Job=AZ15 5/15/2019



Box Number= AZ15053



Claim Begin-End: AMC412808-AMC412815

3 Transfers



AZ15053-9

AMC412566-AMC413285

**NO  
DOCUMENTS  
FOUND**

NO DOCUMENTS FOUND  
NO DOCUMENTS FOUND

**NOTICE!!**

**These documents have been scanned!**

**Do not place un-scanned documents beneath this notice!**

**Do not remove this notice from this file!**

GPO Jacket No. 560-102  
Print Order 61540  
Rise Business Services, LLC  
Job=AZ15 5/15/2019



Box Number= AZ15053



Claim Begin-End: AMC412808-AMC412815

4 Miscellaneous



AZ15053-9

AMC412566-AMC413285

**RUSTIN METAL BUILDINGS AND CONSTRUCTION**

**LICENED GENERAL CONTRACTOR-COR#17343-MC**

**P.O. BOX 63, LAUREL, MS 39441**

**PHONE 601-649-9949 CELL 601-319-9118**

68526  
366287  
422696  
401294  
404917  
412808  
414462

To: BLM

Mr. Gregory D. Rustin owner of Golden Rod Group LLC is requesting an address change. Please make this change on all Golden Rod Group LLC documents.

From: Golden Rod Group LLC  
562 Eastview Dr  
Laurel, MS 39443

To: Golden Rod Group LLC  
P.O.Box 201  
Laurel, MS 39441

Thank You  
Gregory D Rustin

**NOTICE!!**

**These documents have been scanned!**

**Do not place un-scanned documents beneath this notice!**

**Do not remove this notice from this file!**

GPO Jacket No. 560-102  
Print Order 61540  
Rise Business Services, LLC  
Job=AZ15 5/15/2019



Box Number= AZ15053



Claim Begin-End: AMC412808-AMC412815

5 Annual Filings



AZ15053-9

AMC412566-AMC413285



By Aug 1<sup>st</sup> 2018

MMC 68526  
366287  
401294  
404917  
412808  
414462

416191  
421090  
422696  
423218  
423383  
423384  
423385

### Maintenance Fee Payment

Claimant Name: Greg Rustin  
Address P.O. Box 201  
City Laurel State MS Zip 39941  
Telephone (601) 319-9118  
E-Mail N/A  
Signature \_\_\_\_\_

☐ Check here if this address is a change

Line No	AMC number	Claim/Site Name	County Recorder Data (if available)	TWP	RNG	SEC
1.	416195	Luke # 1	Placer 20 Acres	9N	4W	36
2.	416196	Luke # 2	Placer 20 Acres	9N	4W	35 & 36
3.	416197	Luke # 3	Placer 20 Acres	9N	4W	35
4.	416198	Luke # 4	Placer 20 Acres	9N	4W	35
5.	416199	Luke # 5	Placer 20 Acres	8N	4W	2
6.	416200	Luke # 6	Placer 20 Acres	8N	4W	2
7.	416201	Luke # 7	Placer 20 Acres	8N	4W	2 & 3
8.	423306	Luke # 8	Placer 20 Acres	9N	4W	36
9.	423307	Luke # 9	Placer 20 Acres	9N	4W	35 & 36
10.	423308	Luke # 10	Placer 20 Acres	9N	4W	35
11.	423309	Luke # 11	Placer 20 Acres	9N	4W	35
12.	416202	Scarlet #1	Lode 20 Acres	9N	4W	36
13.	416203	Scarlet # 2	Lode 20 Acres	9N	4W	36
14.	416204	Scarlet # 3	Lode 20 Acres	9N	4W	36
15.	416205	Scarlet # 4	Lode 20 Acres	9N	4W	36
16.	416206	Scarlet # 5	Lode 20 Acres	9N	4W	36
17.	416207	Scarlet # 6	Lode 20 Acres	9N	4W	36
18.	416208	Scarlet # 7	Lode 20 Acres	9N	4W	36
19.	416209	Scarlet # 8	Lode 20 Acres	9N	4W	36
20.	416191	Cort # 1	Placer 20 Acres	9N	4W	36
21.	416192	Cort # 2	Placer 20 Acres	9N	4W	35 & 36

423386  
423387  
423388  
423389

List additional claims on Form MCF114

Bureau of Land Management  
Arizona State Office  
[www.blm.gov/az/](http://www.blm.gov/az/)

Page 1

# 4230242

21

No. of Claims: <u>21</u>	X \$155.00 = <u>\$3255.00</u>
Check No: <u>1048</u>	Init. _____
Receipt No: _____	
For BLM Use Only	

RECEIVED  
BLM AT STATE OFFICE  
2018 AUG - 7 P 12:10  
PHOENIX, ARIZONA

AUG 09 2018  
BY: RAM



## Maintenance Fee Payment

Claimant Name: Greg Rustin  
Address P.O. Box 201  
City Laurel State MS Zip 39941  
Telephone (601) 319-9118  
E-Mail N/A  
Signature \_\_\_\_\_

☐ Check here if this address is a change

Line No	AMC number	Claim/Site Name	County Recorder Data (if available)	TWP	RNG	SEC
1.	416193 J	Cort # 3	Placer 20 acres	9N	4W	35
2.	416194 J	Cort # 4	Placer 20 acres	9N	4W	36
423383 423384 423385	423313 ←	Cort # 5	Placer 20 acres	9N	4W	36
	423304 J	Cort # 6	Placer 20 acres	9N	4W	35 & 36
	423305 J	Cort # 7	Lode 20 acres	9N	4W	35
6.						
7.						
8.						
9.						
10.						
11.						
12.						
13.						
14.						
15.						
16.						
17.						
18.						
19.						
20.						

RECEIVED  
BLM AZ STATE OFFICE  
2018 AUG - 7 P 12:16  
PHOENIX, ARIZONA

List additional claims on Form MCF114

Bureau of Land Management  
Arizona State Office  
[www.blm.gov/az/](http://www.blm.gov/az/)

5

No. of Claims: 5 X \$155.00 = \$775.00

Check No: 1048 Init. \_\_\_\_\_

Receipt No: \_\_\_\_\_

For BLM Use Only

Claimant Name: Greg Rustin  
 Address P. O. Box 201  
 City Laurel State: MS Zip 39941  
 Telephone (601) 319-9118  
 E-Mail N/A  
 Signature Greg Rustin

☒ Check here if this address is a change

Line No	AMC number	Claim/Site Name	County Recorder Data (if available)	TWP	RNG	SEC
1.	68554 ←	Golden Rod # 1	Placer 20 acres	9N	4W	7
2.	366287 ←	Golden Rod # 2	Placer 160 acres	9N	4W	7
3.	401294 ←	Golden Rod #3	Lode 20 acres	9N	4W	7
4.	404917 ↗	Golden Rod # 4	Lode 20 acres	9N	4W	7
5.	404918	Golden Rod # 5	Lode 20 acres	9N	4W	7
6.	404919	Golden Rod # 6	Lode 20 acres	9N	4W	7
7.	404920	Golden Rod # 7	Lode 20	9N	4W	7
8.	404921	Golden Rod # 8	Lode 20 acres	9N	4W	7
9.	404922 ↓	Golden Rod # 9	Lode 20 acres	9N	4W	7
10.	404923 ↓	Golden Rod # 10	Lode 20 acres	9N	4W	7
11.	412815 ↗	Golden Rod # 11	Lode 20 acres	9N	4W	8
12.	412814	Golden Rod # 12	Lode 20 acres	9N	4W	8
13.	412813	Golden Rod # 13	Lode 20 acres	9N	4W	8
14.	412812	Golden Rod # 14	Lode 20 acres	9N	4W	8
15.	412811	Golden Rod # 15	Lode 20 acres	9N	4W	8
16.	412810	Golden Rod # 16	Lode 20 acres	9N	4W	8
17.	412809 ↓	Golden Rod # 17	Lode 20 acres	9N	4W	8
18.	412808 ↗	Golden Rod # 18	Lode 20 acres	9N	4W	8
19.	414462 ↗	Golden Rod # 19	Lode 20 acres	9N	4W	8
20.	414463 ↗	Golden Rod # 20	Lode 20 acres	9N	4W	8

List additional claims on Form MCF114

Bureau of Land Management  
 Arizona State Office  
[www.blm.gov/az/](http://www.blm.gov/az/)

Page 3

20

No. of Claims: <u>27</u> X \$155 = <u>\$4185.00</u>
Check No: <u>1048</u> - Init. _____
Receipt No: _____
For BLM Use Only

RECEIVED  
 BLM AZ STATE OFFICE  
 2018 AUG - 7 P 12:16  
 PHOENIX, ARIZONA

# Maintenance Fee Payment

Claimant Name: Greg Rustin

Address P. O. Box 201

City Laurel State MS Zip 39941

Telephone (601) 319-9118

E-Mail N/A

Signature Greg Rustin

☒ Check here if this address is a change

Line No	AMC number	Claim/Site Name	County Recorder Data (if available)	TWP	RNG	SEC
1.	414464	Golden Rod # 21	Lode 20 acres	9N	4W	8
2.	414465	Golden Rod # 22	Lode 20 acres	9N	4W	5 & 8
3.	422696	Golden Rod # 23	Placer 20 acres	9N	4W	6
4.	422697	Golden Rod # 24	Lode 20 acres	9N	4W	6
5.	422698	Golden Rod # 25	Lode 20 acres	9N	4W	6
6.	421111	Rideco No. 8	Lode under 3 acre	9N	4W	6
7.						
8.						
9.						
10.						
11.						
12.						
13.						
14.						
15.						
16.						
17.						
18.						
19.						
20.						

List additional claims on Form MCF114

Bureau of Land Management  
Arizona State Office  
[www.blm.gov/az/](http://www.blm.gov/az/)

Page 4

No. of Claims: 6 X \$155 = \$930.00

Check No: 1043 Init. \_\_\_\_\_

Receipt No: \_\_\_\_\_

For BLM Use Only

<b>Page</b>	<b># Claims</b>	<b>Amount</b>
# 1	21 Claims	\$ 3255.00
# 2	5 Claims	\$ 775.00
# 3	27 Claims	\$ 4185.00
# 4	6 Claims	\$ 930.00
<b>Grand Total</b>	<b>59 Claims</b>	<b>\$9145.00</b>

RECEIVED  
 BLM AZ STATE OFFICE  
 2018 AUG - 7 P 12:16  
 PHOENIX, ARIZONA

Express

earthsmart

FedEx carbon-neutral  
envelope shipping



ORIGIN ID:HBGA (601) 319-9118  
GREGORY RUSTIN  
64 WANSLEY RD  
LAUREL, MS 39440  
UNITED STATES US

SHIP DATE: 03AUG18  
ACTWGT: 0.20 LB  
CAD: 006994216/SSFE1904

BILL CREDIT CARD

TO ATTN: CLAIMS MAINTENANCE FEE  
BUREAU OF LAND MANAGEMENT  
ONE NORTH CENTRAL AVE  
STE 800  
PHOENIX AZ 85004

(602) 417-9200

REF:

DEPT:



FedEx  
Express



TRK# 7821 4131 1898  
0201

TUE - 07 AUG 10:30A  
MORNING 2DAY

SH ZSYA

DSR

85004

AZ-US PHX



Bureau of Land management  
Arizona State Office  
One North Central Avenue  
Suite 800  
Phoenix, AZ 85004-4427  
Ph 602 417-9200  
Attn. Claims Maintenance Fee Dept.

RECEIVED  
BLM AZ STATE OFFICE  
2018 AUG - 7 P 12:15  
PHOENIX, ARIZONA

**United States Department of the Interior**  
**Bureau of Land Management**  
 LANDS/RECREATION & PLANNING  
 ONE N CENTRAL AVE  
 PHOENIX, AZ 85004 -2203  
 Phone: 602-417-9200

Receipt

No: 3107967

<b>Transaction #:</b> 3199624	
<b>Date of Transaction:</b> 08/21/2014	
<b>CUSTOMER:</b>	
	GREGORY RUSTIN PO BOX 201 LAUREL,MS 39441-0201 US

LINE #	QTY	DESCRIPTION	REMARKS	UNIT PRICE	TOTAL
1	1.00	LOCATABLE MINERALS / MINING CLAIMS-NOT NEW-UNADJUD,ONE AUTH NO. ONLY / MINING-CLAIM MONEY RECEIVED CASES: AMC416195/\$9145.00	MAINT FEE PYMNT (59) 2015	- n/a -	9145.00
<b>TOTAL:</b>					<b>\$9,145.00</b>

PAYMENT INFORMATION			
1	AMOUNT:	9145.00	POSTMARKED: 08/15/2014
	TYPE:	CHECK	RECEIVED: 08/20/2014
	CHECK NO:	1038	
	NAME:	GOLDENROD GROUP LLC 562 EASTVIEW DR LAUREL MS 39443 US	

REMARKS

This receipt was generated by the automated BLM Collections and Billing System and is a paper representation of a portion of the official electronic record contained therein.

RECEIVED  
BLM AZ STATE OFFICE  
2014 AUG - 7 P 12:16  
PHOENIX, ARIZONA

8/21/14

**GOLDENROD GROUP LLC**

~~562 EASTVIEW DRIVE~~ P.O. 201

Laurel, MS ~~39443-5332~~ 39441

Phone 601-319-9118

<sup>2 18</sup>  
August 4, 2014

Bureau of Land Management  
Arizona State Office  
One North Central Avenue  
Suite 800  
Phoenix, AZ 85004-4427  
Phone: (602) 417-9200

<sup>19</sup>  
Re: 201~~8~~ Maintenance Fee Payment

RECEIVED  
BLM AZ STATE OFFICE  
2018 AUG - 7 P 12:19  
PHOENIX, ARIZONA

Gentlemen:

319145 Enclosed you will find payment for our <sup>2019</sup> ~~2018~~ maintenance requirements of \$ ~~5000~~ for our placer and lode mining claims. Also enclosed is a Maintenance fee payment sheet showing all the claims with AMC #. If you have any questions you may call myself or ~~Michael Snyder 760-401-0530~~ if there is any issue whatsoever with this remittance.

Thank you for your prompt attention to this matter. - Greg 601 3199 118

Sincerely,

Greg Rustin  
Goldenrod Group LLC.

Can you please verify All my AMC #s

Thanks Greg Rustin



CBS- Collections and Billings System - Internet Explorer

User: rmyers  
Office: LLAZ920000  
System: Production

Form Buttons 508

Logoff

Switch User

Help

Print

Reports

Submit Help Ticket to CBS

CBS Startup Page

Billings

Print Bills

Collections

Reprint Receipt

Transfer/Reversal

Reversal Confirmation - Transfer

Edit Authorization Numbers Save Cancel

Login ID 6222  
Entry Date 09/20/2018  
Total Amount \$1,185.00

Original Order Items

Line	Order#	AuthNos	TransDate	Action	Amount	CostCtr	R Org	BPD Year	Fund	FunctArea	V
1	4345523	AMC416195	08/30/2018	MINING CLAIM MONEY RECEIVED	\$1,185.00	LLAZ920000	LLAZ920000	2018	XXXL6500DP	L01130000.000000	

Order Items To Be Generated for Transfer

Line	Order#	AuthNos	TransDate	Action	Amount	CostCtr	R Org	BPD Year	Fund	FunctArea	V
1	4345523	AMC416195	9/20/2018	MINING CLAIM MONEY RECEIVED	\$-1,185.00	LLAZ920000	LLAZ920000	2018	XXXL6500DP	L01130000.000000	
2	4345523	AMC416195	9/20/2018	MINING CLAIM MONEY RECEIVED	\$1,185.00	LLAZ920000	LLAZ920000	2018	XXXL6500DP	L01130000.000000	

has be enabled for your account it will be the only method by which you will be able to login into BASS!

11:36 AM  
9/20/2018

**United States Department of the Interior**  
**Bureau of Land Management**  
 DIV OF LANDS, MINRLS & ENERGY  
 ONE N CENTRAL AVE  
 PHOENIX, AZ 85004 -4427  
 Phone: 602-417-9200

Receipt

No: 4230242

**Transaction #:** 4345523**Date of Transaction:** 08/08/2018

CUSTOMER:

GREGORY RUSTIN  
 PO BOX 201  
 LAUREL, MS 39441-0201 US

LINE #	QTY	DESCRIPTION	REMARKS	UNIT PRICE	TOTAL
1	1.00	LOCATABLE MINERALS / MINING CLAIMS- NOT NEW-UNADJUD, ONE AUTH NO. ONLY / MINING CLAIM MONEY RECEIVED <b>CASES: AMC416195/\$8060.00</b>	MAINT 2019/52	- n/a -	8060.00
2	1.00	OVERPAYMENT / OVERPAYMENT OF FEES / OVERPAYMENT OF \$1.00 OR MORE		1185.00	1185.00
<b>TOTAL:</b>					<b>\$9,245.00</b>

9145

AND RETURN  
 RECEIVED  
 10/11/2018  
 3798.00  
 per

PAYMENT INFORMATION			
1	AMOUNT:	100.00	POSTMARKED: N/A
	TYPE:	CASH	RECEIVED: 08/08/2018
	NAME:	RUSTIN, GREGORY PO BOX 201 LAUREL MS 39441-0201 US	
2	AMOUNT:	9145.00	POSTMARKED: N/A
	TYPE:	CHECK	RECEIVED: 08/08/2018
	CHECK NO:	1048	
	NAME:	RUSTIN, GREGORY PO BOX 201 LAUREL MS 39441-0201 US	

?

REMARKS

This receipt was generated by the automated BLM Collections and Billing System and is a paper representation of a portion of the official electronic record contained therein.

# **POOR QUALITY**

**The following pages are scanned at the best possible quality setting. The original pages are of poor quality and this is the best possible reproduction.**

Claim Name	Serial Number	Local Serial Number	Claimant Name	Mer	Twn	Rng	Sec	Subdiv	County	Geo State	Loc Date	Closed Date
LUKE #1	AMC416195	AMC416191	EDWARDS TRISH	14	0050N	0040W	035	SW	YAVAPAI	AZ	06.03/2012	
LUKE #1	AMC416195	AMC416191	SEALEY RANDY	14	0050N	0040W	035	SW	YAVAPAI	AZ	06.03/2012	
LUKE #10	AMC423385	AMC423383	SEALEY RANDY L	14	0050N	0040W	035	SE	YAVAPAI	AZ	06.01/2013	
LUKE #11	AMC423385	AMC423383	SEALEY RANDY L	14	0050N	0040W	035	SE	YAVAPAI	AZ	06.01/2013	
LUKE #2	AMC416196	AMC416191	EDWARDS TRISH	14	0050N	0040W	035	SE	YAVAPAI	AZ	06.03/2012	
LUKE #2	AMC416196	AMC416191	EDWARDS TRISH	14	0050N	0040W	036	SW	YAVAPAI	AZ	06.03/2012	
LUKE #2	AMC416196	AMC416191	SEALEY RANDY	14	0050N	0040W	035	SE	YAVAPAI	AZ	06.03/2012	
LUKE #2	AMC416196	AMC416191	SEALEY RANDY	14	0050N	0040W	035	SW	YAVAPAI	AZ	06.03/2012	
LUKE #3	AMC416137	AMC416191	EDWARDS TRISH	14	0050N	0040W	035	SE	YAVAPAI	AZ	06.03/2012	
LUKE #3	AMC416197	AMC416191	SEALEY RANDY	14	0050N	0040W	035	SE	YAVAPAI	AZ	06.03/2012	
LUKE #4	AMC416198	AMC416191	EDWARDS TRISH	14	0050N	0040W	035	SE	YAVAPAI	AZ	06.03/2012	
LUKE #4	AMC416198	AMC416191	SEALEY RANDY	14	0050N	0040W	035	SE	YAVAPAI	AZ	06.03/2012	
LUKE #5	AMC416199	AMC416191	SEALEY RANDY	14	0050N	0040W	002	NW	YAVAPAI	AZ	06.03/2012	
LUKE #6	AMC413200	AMC416191	SEALEY RANDY	14	0050N	0040W	002	NW	YAVAPAI	AZ	06.03/2012	
LUKE #7	AMC413201	AMC416191	SEALEY RANDY	14	0050N	0040W	002	NW	YAVAPAI	AZ	06.03/2012	
LUKE #7	AMC413201	AMC416191	SEALEY RANDY	14	0050N	0040W	003	NE	YAVAPAI	AZ	06.03/2012	
LUKE #8	AMC423386	AMC423383	SEALEY RANDY L	14	0050N	0040W	036	SW	YAVAPAI	AZ	06.01/2013	
LUKE #9	AMC423387	AMC423383	SEALEY RANDY L	14	0050N	0040W	035	SE	YAVAPAI	AZ	06.01/2013	
LUKE #9	AMC423387	AMC423383	SEALEY RANDY L	14	0050N	0040W	036	SW	YAVAPAI	AZ	06.01/2013	

Claim Name	Serial Number	Lead Serial Number	Claimant Name	Mer	Twn	Rng	Sec	Subdiv	County	Geo State	Loc Date	Closed Date
CORT #1	AMC416191	AMC416191	EDWARDS TRISH	14	0050N	0040W	036	SW	YAVAPAI	AZ	06/03/2012	
CORT #1	AMC416191	AMC416191	SEALEY RANDY	14	0050N	0040W	036	SW	YAVAPAI	AZ	06/03/2012	
CORT #2	AMC416192	AMC416191	EDWARDS TRISH	14	0050N	0040W	035	SE	YAVAPAI	AZ	06/03/2012	
CORT #2	AMC416192	AMC416191	EDWARDS TRISH	14	0050N	0040W	036	SW	YAVAPAI	AZ	06/03/2012	
CORT #2	AMC416192	AMC416191	SEALEY RANDY	14	0050N	0040W	035	SE	YAVAPAI	AZ	06/03/2012	
CORT #2	AMC416192	AMC416191	SEALEY RANDY	14	0050N	0040W	036	SW	YAVAPAI	AZ	06/03/2012	
CORT #3	AMC416193	AMC416191	EDWARDS TRISH	14	0050N	0040W	035	SE	YAVAPAI	AZ	06/03/2012	
CORT #3	AMC416193	AMC416191	SEALEY RANDY	14	0050N	0040W	035	SE	YAVAPAI	AZ	06/03/2012	
CORT #4	AMC416194	AMC416191	SEALEY RANDY	14	0050N	0040W	036	SW SE	YAVAPAI	AZ	06/03/2012	
CORT #5	AMC423383	AMC423383	SEALEY RANDY L	14	0050N	0040W	036	SW	YAVAPAI	AZ	06/01/2013	
CORT #6	AMC423384	AMC423383	SEALEY RANDY L	14	0050N	0040W	035	SE	YAVAPAI	AZ	06/01/2013	
CORT #6	AMC423384	AMC423383	SEALEY RANDY L	14	0050N	0040W	036	SW	YAVAPAI	AZ	06/01/2013	
CORT #7	AMC423385	AMC423383	SEALEY RANDY L	14	0050N	0040W	035	SE	YAVAPAI	AZ	06/01/2013	
CORTEZ GOLD #2	AMC423849	AMC423848	BUTTERFIELD ROBERT	14	0110N	0020E	034	SW	YAVAPAI	AZ	06/01/2014	

**Authorized Date**10/11/2018

**Instructions to Accounts**AZ BLM REFUND \$100, TO GREGORY RUSTIN; FOR OVERPAYMENT  
OF FEES, ON AMC416195, RECEIPT #4230242. RM

**Login ID**6222

**Entry Date**10/11/2018

**Total Amount**\$100.00

UNITED STATES  
DEPARTMENT OF THE INTERIOR  
BUREAU OF LAND MANAGEMENT  
MAINTENANCE FEE PAYMENT

366287  
68526  
422696  
416191

2017 AUG 18 P 2:05

**Remitter Name:** Greg Rustin /Goldenrod LLC.

**Mailing Address:** P.O. Box 201

**City, State, Zip:** Laurel, MS 39441-0201

Check Here if Change of Address ( X )

*Goldenrod #2@gmail.com*

The maintenance fee for the following claim(s)/site(s) applies to the assessment year **2017**.

421090  
401294  
404917  
412808  
419462

• **Placer Claims**

<u>BLM Serial Number</u>	<u>Claim Name</u>	<u>Acreage</u>
AMC366287	GOLDEN #2	160
AMC68554	GOLDEN ROD	20
AMC422696	GOLDENROD #23	20
AMC416195	LUKE #1	20
AMC416196	LUKE #2	20
AMC416197	LUKE #3	20
AMC416198	LUKE #4	20
AMC416199	LUKE #5	20
AMC416200	LUKE #6	20
AMC416201	LUKE #7	20
AMC423306	LUKE #8	20
AMC423307	LUKE #9	20
AMC423308	LUKE #10	20
AMC423309	LUKE #11	20
AMC416191	CORT #1	20
AMC416192	CORT #2	20
AMC416193	CORT #3	20
AMC416194	CORT #4	20
AMC423313	CORT #5	20
AMC423304	CORT #6	20

Total placer acreage = 540  
Subtotal Placer Fee Due = \$ 4,185

*Correct numbers email  
to Greg Rustin 9/1/17 AT*

# 3944277

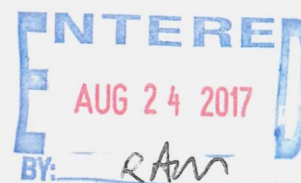



- Lode Claims

<u>BLM Serial Number</u>	<u>Claim Name</u>
AMC421111	RIDECO NO. 8
AMC422697	GOLDENROD #24
AMC422698	GOLDENROD #25
AMC401294	GOLDEN ROD #3
AMC404917	GOLDENROD #4
AMC404918	GOLDENROD #5
AMC404919	GOLDENROD #6
AMC404920	GOLDENROD #7
AMC404921	GOLDENROD #8
AMC404922	GOLDENROD #9
AMC404923	GOLDENROD #10
AMC412808	GOLDENROD #18
AMC412809	GOLDENROD #17
AMC412810	GOLDENROD #16
AMC412811	GOLDENROD #15
AMC412812	GOLDENROD #14
AMC412813	GOLDENROD #13
AMC412814	GOLDENROD #12
AMC412815	GOLDENROD #11
AMC414462	GOLDENROD #19
AMC414463	GOLDENROD #20
AMC414464	GOLDENROD #21
AMC414465	GOLDENROD #22
AMC416202	SCARLET #1
AMC416203	SCARLET #2
AMC416204	SCARLET #3
AMC416205	SCARLET #4
AMC416206	SCARLET #5
AMC416207	SCARLET #6
AMC416208	SCARLET #7
AMC416209	SCARLET #8
AMC423305 - 423385	CORT #7

Total Lode Claims = 32 x \$155  
 Subtotal Lode Fee Due = \$4,960

Total Due = \$9,145.00

2017 AUG 18 P 2:05  
 RECEIVED  
 BUREAU OF LAND MANAGEMENT  
 DENVER, COLORADO



FedEx carbon-neutral  
envelope shipping

Align top of FedEx Express® shipping label here.

RT 278  
ST 1.4  
1 15:00  
D 6750  
08/18

ORIGIN ID:HBGA (601) 319-9118  
GREGORY RUSTIN  
64 WASLEY RD  
LAUREL, MS 39441  
UNITED STATES US

SHIP DATE: 17AUG17  
ACTWGT: 0.10 LB  
CAD: 006994217/SSFE1802

BILL CREDIT CARD

BUREAU OF LAND MANAGEMENT  
1 NORTH CENTRAL AVE

PHOENIX AZ 85004

(000) 000-0000  
REF:



TAK# 7700 5458 6759  
0201

FRI - 18 AUG 3:00P  
STANDARD OVERNIGHT  
DSR  
85004  
AZ-US PHX

XH ZSYA



RECEIVED  
BLM AZ STATE OFFICE  
2017 AUG 18 P 2:00  
PHOENIX, ARIZONA



#### Helping the environment.

When you use envelopes that are part of our FedEx carbon-neutral envelope shipping program, you're helping support sustainable projects like wind farms and reforestation. Our investments in these projects help neutralize the carbon emitted when shipping, all at no extra cost to you. Now that's a breath of fresh air.

See how FedEx connects the world in responsible and resourceful ways at **earthsmart.fedex.com**. Join our efforts by recycling this envelope.



Extremely Urgent

#### For FedEx Express® Shipments Only

Contents should be compatible with the container and packed securely. For shipping terms and conditions and our limits of liability, refer to the applicable FedEx Express shipping document, the current FedEx Service Guide, or conditions of carriage.

For more information on FedEx Express services, solutions, and shipping locations, go to **fedex.com**, or contact your nearest FedEx location.

© 2013 FedEx 155475/155476 REV 9/13

▼ Insert shipping document here.

**United States Department of the Interior**  
**Bureau of Land Management**  
DIV OF LANDS, MINRLS & ENERGY  
ONE N CENTRAL AVE  
PHOENIX, AZ 85004 -4427  
Phone: 602-417-9200

Receipt

No: 3946277

<b>Transaction #:</b> 4055955	
<b>Date of Transaction:</b> 08/21/2017	
CUSTOMER:	
	GREGORY RUSTIN PO BOX 201 LAUREL, MS 39441-0201 US

LINE #	QTY	DESCRIPTION	REMARKS	UNIT PRICE	TOTAL
1	1.00	LOCATABLE MINERALS / MINING CLAIMS- NOT NEW-UNADJUD, ONE AUTH NO. ONLY / MINING CLAIM MONEY RECEIVED CASES: AMC366287/\$9145.00	MAINT 2018/32	- n/a -	9145.00
TOTAL:					\$9,145.00

PAYMENT INFORMATION				
1	AMOUNT:	9145.00	POSTMARKED:	08/17/2017
	TYPE:	CHECK	RECEIVED:	08/18/2017
	CHECK NO:	6720301747		
	NAME:	RUSTIN, GREGORY PO BOX 201 LAUREL MS 39441-0201 US		

REMARKS

This receipt was generated by the automated BLM Collections and Billing System and is a paper representation of a portion of the official electronic record contained therein.



416191  
423383  
68526  
366287  
401294  
404917

412808  
414462  
422696  
421090

RECEIVED  
BLM AZ STATE OFFICE  
2016 AUG 18 P 2:41  
PHOENIX, ARIZONA

**Maintenance Fee Payment**

Claimant Name: Greg Rustin  
Address P.O. Box 201  
City Laurel State MS Zip 39941  
Telephone (601) 319-9118  
E-Mail N/A  
Signature \_\_\_\_\_

Check here if this address is a change

List additional claims on Form

Line No	AMC number	Claim/Site Name	County Recorder Data (if available)	TWP	RNG	Section
1.	416195 ✓	Lake # 1 ✓	Placer 20 Acres	9N	4W	36
2.	416196	Lake # 2 ✓	Placer 20 Acres	9N	4W	35 & 36
3.	416197	Lake # 3 ✓	Placer 20 Acres	9N	4W	35
4.	416198	Lake # 4 ✓	Placer 20 Acres	9N	4W	35
5.	416199	Lake # 5 ✓	Placer 20 Acres	8N	4W	2
6.	416200	Lake # 6 ✓	Placer 20 Acres	8N	4W	2
7.	416201 ✓	Lake # 7 ✓	Placer 20 Acres	8N	4W	2 & 3
8. 423386	423306 ✓	Lake # 8 ✓	Placer 20 Acres	9N	4W	36
9. 287	423307	Lake # 9 ✓	Placer 20 Acres	9N	4W	35 & 36
10. 288	423308	Lake # 10 ✓	Placer 20 Acres	9N	4W	35
11. 389	423309 ✓	Lake # 11 ✓	Placer 20 Acres	9N	4W	35
12.	416202 ✓	Scarlet #1 ✓	Lode 20 Acres	9N	4W	36
13.	416203	Scarlet #2 ✓	Lode 20 Acres	9N	4W	36
14.	416204	Scarlet #3 ✓	Lode 20 Acres	9N	4W	36
15.	416205	Scarlet #4 ✓	Lode 20 Acres	9N	4W	36
16.	416206	Scarlet #5 ✓	Lode 20 Acres	9N	4W	36
17.	416207	Scarlet #6 ✓	Lode 20 Acres	9N	4W	36
18.	416208	Scarlet #7 ✓	Lode 20 Acres	9N	4W	36
19.	416209 ✓	Scarlet #8 ✓	Lode 20 Acres	9N	4W	36
20.	416191 ✓	Cont # 1 ✓	Placer 20 Acres	9N	4W	36
21.	416192 ✓	Cont # 2 ✓	Placer 20 Acres	9N	4W	35 & 36

MCF114

No. of Claims: 21 X \$155.00 = \$3255.00  
Check No. C.C. Init. A.L.  
Receipt No. 3635704  
For BLM Use Only

Bureau of Land Management  
Arizona State Office  
[www.blm.gov/az/](http://www.blm.gov/az/)

ENTERED  
AUG 22 2016  
BY: RAM

RECEIVED  
BLM AZ STATE OFFICE  
2016 AUG 18 P 12:41  
PHOENIX, ARIZONA

# Maintenance Fee Payment

Claimant Name: Greg Rustin  
Address P.O. Box 201  
City Laurel State MS Zip 39941  
Telephone (601) 319-9118  
E-Mail N/A  
Signature \_\_\_\_\_

Check here if this address is a change

List additional claims on Form

Line No	AMC number	Claim/Site Name	County Recorder Data (if available)	TWP	RNG	SEC
1.	416193 7	Cont # 3 ✓	Placer 20 acres	9N	4W	35
2.	416194 7	Cont # 4 ✓	Placer 20 acres	9N	4W	36
3. <del>423303</del>	423313 —	Cont # 5 ✓	Placer 20 acres	9N	4W	36
4. <del>423304</del>	423304 7	Cont # 6 ✓	Placer 20 acres	9N	4W	35 & 36
5. <del>423305</del>	423305 7	Cont # 7 ✓	Lode 20 acres	9N	4W	35
6.						
7.						
8.						
9.						
10.						
11.						
12.						
13.						
14.						
15.						
16.						
17.						
18.						
19.						
20.						

MCF114

No. of Claims: 5 X \$155.00 = \$775.00  
Check No. Ce Ce Init. AR  
Receipt No. 3635104  
For BLM Use Only

Bureau of Land Management  
Arizona State Office  
[www.blm.gov/az/](http://www.blm.gov/az/)

RECEIVED  
BLM AZ STATE OFFICE  
2016 AUG 18 P 12:41  
PHOENIX, ARIZONA

Claimant Name: Greg Rustin  
 Address P. O. Box 201  
 City Laurel State: MS Zip 39941  
 Telephone (601) 319-9118  
 E-Mail N/A  
 Signature \_\_\_\_\_

Line No	AMC number	Claim/Site Name	County Recorder Data (if available)	TWP	RNG	SEC
1.	68554 —	Golden Rod #1 ✓	Placer 20 acres	9N	4W	7
2.	366287 —	Golden Rod #2 ✓	Placer 160 acres	9N	4W	7
3.	401294 —	Golden Rod #3 ✓	Lode 20 acres	9N	4W	7
4.	404917 —	Golden Rod #4 ✓	Lode 20 acres	9N	4W	7
5.	404918	Golden Rod #5 ✓	Lode 20 acres	9N	4W	7
6.	404919	Golden Rod #6 ✓	Lode 20 acres	9N	4W	7
7.	404920	Golden Rod #7 ✓	Lode 20	9N	4W	7
8.	404921	Golden Rod #8 ✓	Lode 20 acres	9N	4W	7
9.	404922	Golden Rod #9 ✓	Lode 20 acres	9N	4W	7
10.	404923 ✓	Golden Rod #10 ✓	Lode 20 acres	9N	4W	7
11.	412815 7	Golden Rod #11 ✓	Lode 20 acres	9N	4W	8
12.	412814	Golden Rod #12 ✓	Lode 20 acres	9N	4W	8
13.	412813	Golden Rod #13 ✓	Lode 20 acres	9N	4W	8
14.	412812	Golden Rod #14 ✓	Lode 20 acres	9N	4W	8
15.	412811	Golden Rod #15 ✓	Lode 20 acres	9N	4W	8
16.	412810	Golden Rod #16 ✓	Lode 20 acres	9N	4W	8
17.	412809	Golden Rod #17 ✓	Lode 20 acres	9N	4W	8
18.	412808 ✓	Golden Rod #18 ✓	Lode 20 acres	9N	4W	8
19.	414462 7	Golden Rod #19 ✓	Lode 20 acres	9N	4W	8
20.	414463 ✓	Golden Rod #20 ✓	Lode 20 acres	9N	4W	8

X Check here if this address is a change

List additional claims on Form MCF114

No. of Claims: <u>27</u> X \$155 = <u>\$4185.00</u>	
Check No: <u>CEL</u>	Init. <u>ARL</u>
Receipt No: <u>3635104</u>	
For BLM Use Only	

Bureau of Land Management  
 Arizona State Office  
[www.blm.gov/az/](http://www.blm.gov/az/)



RECEIVED  
BLM AZ STATE OFFICE  
2018 AUG 18 P 12:41  
PHOENIX, ARIZONA

### Maintenance Fee Payment

Claimant Name: Greg Rustin  
Address P. O. Box 201  
City Laurel State MS Zip 39941  
Telephone (601) 319-9118  
E-Mail N/A  
Signature \_\_\_\_\_

Line No	AMC number	Claim/Site Name	County Recorder Data (if available)	TWP	RNG	SEC
1.	414464 ✓	Golden Rod # 21 ✓	Lode 20 acres	9N	4W	8
2.	414465 ✓	Golden Rod # 22 ✓	Lode 20 acres	9N	4W	5 & 8
3.	422696 ✓	Golden Rod # 23 ✓	Placer 20 acres	9N	4W	6
4.	422697 ✓	Golden Rod # 24 ✓	Lode 20 acres	9N	4W	6
5.	422698 ✓	Golden Rod # 25 ✓	Lode 20 acres	9N	4W	6
6.	421111 —	Rideco No. 8 ✓	Lode under 3 acre	9N	4W	6
7.						
8.						
9.						
10.						
11.						
12.						
13.						
14.						
15.						
16.						
17.						
18.						
19.						
20.						

☒ Check here if this address is a change

List additional claims on Form MCF114

No. of Claims: 6	X \$155 = \$ 930.00
Check No: <u>CC</u>	Init: <u>ARZ</u>
Receipt No: <u>3635104</u>	
For BLM Use Only	

Bureau of Land Management  
Arizona State Office  
[www.blm.gov/az/](http://www.blm.gov/az/)

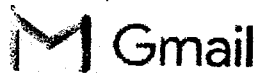

Frank Dykes &lt;hhairllc@gmail.com&gt;

page 5

1 message

Congresspaul@aol.com <Congresspaul@aol.com>  
 To: hhairllc@gmail.com

Fri, Jul 29, 2016 at 9:55 AM

Page	# Claims	Amount
# 1	21 Claims	\$ 3255.00
# 2	5 Claims	\$ 775.00
# 3	<del>27</del> Claims 20	\$ 4185.00
# 4	6 Claims	\$ 930.00
Grand Total	59 Claims	\$9145.00

RECEIVED  
 BLM AZ STATE OFFICE  
 2016 AUG 18 P 12:41  
 PHOENIX, ARIZONA

**Greg Rustin  
P.O.Box 201  
Laurel, MS 39441**

**Bureau of Land Management  
Arizona State Office  
One North Central Avenue, Suite 800  
Phoenix, AZ 85004-4427**

RECEIVED  
BLM AZ STATE OFFICE  
2015 AUG 18 P 12:40  
PHOENIX, ARIZONA



**Extremely Urgent**

Visit **ups.com**® or call **1-800-PICK-UPS®** (1-800-742-5877) to schedule a pickup or find a drop off location near you.

**Domestic Shipments**

- To qualify for the Letter rate, UPS Express Envelopes may only contain correspondence, urgent documents, and/or electronic media, and must weigh 8 oz. or less. UPS Express Envelopes containing items other than those listed or weighing more than 8 oz. will be billed by weight.

**International Shipments**

- The UPS Express Envelope may be used only if value. Certain countries consider electronic media. UPS Express Envelopes weighing more than 8 oz. will be billed by weight.

- To qualify for the Letter rate, the UPS Express Envelope must contain sensitive personal information or data or cash equivalent.

Note: Express Envelopes are not recommended for containing sensitive personal information or data or cash equivalent.

RUSTIN METAL BLDGS AND CONSTR **0.1 LBS**  
6016499949  
318 EAST 18TH ST  
LAUREL MS 39441

**LTR**

**1 OF 1**

**SHIP TO:**  
ARIZONA STATE OFFICE  
BUREAU OF LAND MANAGEMENT  
SUITE 800  
ONE NORTH CENTRAL AVE  
PHOENIX AZ 85004

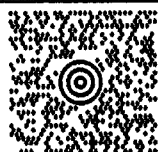

**AZ 850 9-10**



**UPS 2ND DAY AIR**

TRACKING #: 1Z 86V 913 35 9095 1199

**2**



BILLING: P/P  
SIGNATURE REQUIRED

Reference No. 1: 636069624519270379

XOL 16.07.34

NY46 78.0A 07/2016

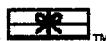

Do not use this envelope for:  
UPS Ground  
UPS Standard  
UPS Day Select®  
Upside Expedited®

Apply shipping documents on this side.

UPS Next Day Air®  
UPS Worldwide Express™  
UPS 2nd Day Air®

International Shipping Notice - Carriage hereunder may be subject to the rules relating to liability and other terms and/or conditions established by the Convention for the Unification of Certain Rules Relating to International Carriage by Air (the "Warsaw Convention") and/or the Convention on the Contract for the International Carriage of Goods by Road (the "CMR Convention"). These commodities, technology or software were exported from the U.S. in accordance with the Export Administration Regulations. Diversion contrary to U.S. law prohibited.

Serving you for more than 100 years  
United Parcel Service.



010195101 4/14 PAC United Parcel Service

PHOENIX, ARIZONA  
2016 AUG 18 P 12:40  
RECEIVED  
BLM AZ STATE OFFICE

# Express Envelope

1 N. CENTRAL AVE  
STE 800  
PHOENIX AZ 85004-4414  
P: PURPLE S: ORANGE I: 44D  
**0903-4000**  
1Z86V913359095 1199  
SAT08485 AUG 18 04:28:38 2816  
US 0501 H1P18 18.9.5 SAT08485SL

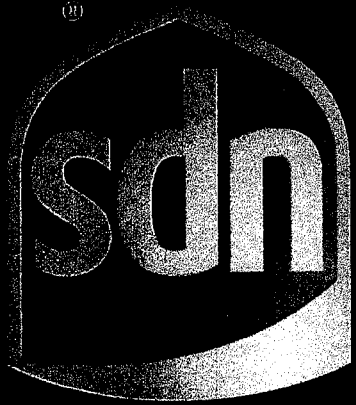

**United States Department of the Interior**  
**Bureau of Land Management**  
DIV OF LANDS, MINRLS & ENERGY  
ONE N CENTRAL AVE  
PHOENIX, AZ 85004 -4427  
Phone: 602-417-9200

Receipt

No: 3635104

**Transaction #:** 3738943  
**Date of Transaction:** 08/19/2016

**CUSTOMER:**

GREGORY RUSTIN  
PO BOX 201  
LAUREL, MS 39441-0201 US

LINE #	QTY	DESCRIPTION	REMARKS	UNIT PRICE	TOTAL
1	1.00	LOCATABLE MINERALS / MINING CLAIMS- NOT NEW-UNADJUD, ONE AUTH NO. ONLY / MINING CLAIM MONEY RECEIVED CASES: AMC416195/\$9145.00	MAINT FEE 2017 - 59 52	- n/a -	9145.00
<b>TOTAL:</b>					<b>\$9,145.00</b>

**PAYMENT INFORMATION**

1	AMOUNT:	9145.00	POSTMARKED:	N/A
	TYPE:	CHECK	RECEIVED:	08/18/2016
	CHECK NO:	6717401378		
	NAME:	RUSTIN, GREGORY D PO BOX 201 LAUREL MS 39441-0201 US		

**REMARKS**

This receipt was generated by the automated BLM Collections and Billing System and is a paper representation of a portion of the official electronic record contained therein.

UNITED STATES  
DEPARTMENT OF THE INTERIOR  
BUREAU OF LAND MANAGEMENT  
MAINTENANCE FEE PAYMENT

68526 414462  
366287 416191  
404917 422696  
412808 423383

**Remitter Name:** Greg Rustin /Goldenrod LLC.

**Mailing Address:** P.O. Box 201

**City, State, Zip:** Laurel, MS 39441-0201

Check Here if Change of Address (No Change)

The maintenance fee for the following claim(s)/site(s) applies to the assessment year **2016**.

• Placer Claims

BLM Serial Number	Claim Name	Acreage
AMC366287	GOLDEN #2	160
AMC68554	GOLDEN ROD	20
AMC422696	GOLDENROD #23	20
AMC416195	LUKE #1	20
AMC416196	LUKE #2	20
AMC416197	LUKE #3	20
AMC416198	LUKE #4	20
AMC416199	LUKE #5	20
AMC416200	LUKE #6	20
AMC416201	LUKE #7	20
AMC423306 423386	LUKE #8	20
AMC423307 423387	LUKE #9	20
AMC423308 423388	LUKE #10	20
AMC423309 423389	LUKE #11	20
AMC416191	CORT #1	20
AMC416192	CORT #2	20
AMC416193	CORT #3	20
AMC416194	CORT #4	20
AMC423313 423383	CORT #5	20
AMC423304 423384	CORT #6	20

Total placer acreage = 540

Subtotal Placer Fee Due = \$ 4,185 ✓

20 claims

RECEIVED  
2015 AUG 24 P 3:32  
PHOENIX, ARIZONA

ENTERED  
AUG 28 2015  
BY: JR

RECEIPT # 3376036

NOTIFIED OF INCORRECT AMC #'S  
BY MAIL. 06 OCT 15 JR

Refund total of \$1860

- overpayment of \$1085 -  
only 25 claims listed on  
2nd page not 32 as indicated

- 5 claims paid through print portal  
Amc 423385 - 423389  
\$775 Receipt # 3382745  
AJT

Wrong #  
used  
LEADLINE  
423218

• Lode Claims

AMC404920	GOLDENROD #7
AMC404921	GOLDENROD #8
AMC404922	GOLDENROD #9
AMC404923	GOLDENROD #10
AMC412808	GOLDENROD #18
AMC412809	GOLDENROD #17
AMC412810	GOLDENROD #16
AMC412811	GOLDENROD #15
AMC412812	GOLDENROD #14
AMC412813	GOLDENROD #13
AMC412814	GOLDENROD #12
AMC412815	GOLDENROD #11
AMC414462	GOLDENROD #19
AMC414463	GOLDENROD #20
AMC414464	GOLDENROD #21
AMC414465	GOLDENROD #22
AMC416202	SCARLET #1
AMC416203	SCARLET #2
AMC416204	SCARLET #3
AMC416205	SCARLET #4
AMC416206	SCARLET #5
AMC416207	SCARLET #6
AMC416208	SCARLET #7
AMC416209	SCARLET #8
AMC423305	CORT #7

Wrong # - 423385

25 claims  
3875

Total Lode Claims = 32 x \$155  
Subtotal Lode Fee Due = \$4,960

Total Due = \$9,145.00

PHOENIX, ARIZONA

2015 AUG 24 P 3:32

RECEIVED  
PLM - FIVE



**United States Department of the Interior**  
**Bureau of Land Management**  
 LANDS/RECREATION & PLANNING  
 ONE N CENTRAL AVE  
 PHOENIX, AZ 85004 -2203  
 Phone: 602-417-9200

Receipt

No: 3376036

<b>Transaction #:</b> 3474270	
<b>Date of Transaction:</b> 08/25/2015	
<b>CUSTOMER:</b>	
GOLDENROD GROUP LLC 562 EASTVIEW DR LAUREL, MS 39443-5332 US	

LINE #	QTY	DESCRIPTION	REMARKS	UNIT PRICE	TOTAL
1	1.00	LOCATABLE MINERALS / MINING CLAIMS-NOT NEW-UNADJUD, ONE AUTH NO. ONLY / MINING CLAIM MONEY RECEIVED CASES: AMC366287/\$9145.00	MAINT FEE PYMNT - <del>32</del> 45 2016	- n/a -	9145.00
<b>TOTAL:</b>					<b>\$9,145.00</b>

\$1860.00  
REFUNDED  
ON 5/27/15  
LR

PAYMENT INFORMATION			
1	AMOUNT:	9145.00	POSTMARKED: 08/19/2015
	TYPE:	CHECK	RECEIVED: 08/24/2015
	CHECK NO:	1048	
	NAME:	GOLDENROD GROUP LLC 562 EASTVIEW DR LAUREL MS 39443-5332 US	

REMARKS

This receipt was generated by the automated BLM Collections and Billing System and is a paper representation of a portion of the official electronic record contained therein.

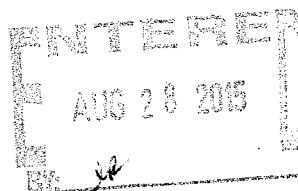

**United States Department of the Interior**  
**Bureau of Land Management**  
BUSINESS & SUPPORT SVCS DIV  
ONE N CENTRAL AVE SUITE 800  
PHOENIX, AZ 85004 -4427  
Phone: (602) 417-9200

Receipt

No: 3382745

<b>Transaction #:</b> 3481059	
<b>Date of Transaction:</b> 08/31/2015	
CUSTOMER:	
	PAUL CLARK P.O. BOX 1308 CONGRESS, AZ 85332 US

LINE #	QTY	DESCRIPTION	REMARKS	UNIT PRICE	TOTAL
1	1.00	LOCATABLE MINERALS / MINING CLAIMS- NOT NEW-UNADJUD, ONE AUTH NO. ONLY / MINING CLAIM MONEY RECEIVED CASES: AMC423385/\$775.00		- n/a -	775.00
TOTAL:					\$775.00

PAYMENT INFORMATION				
NOTE: Items will appear on credit card statement as "BLM O Mining Claim".				
1	AMOUNT:	775.00	POSTMARKED:	N/A
	TYPE:	CREDIT CARD	RECEIVED:	08/31/2015
	NAME:	PAUL CLARK P.O. BOX 1308 CONGRESS AZ 85332 US		
	CARD NO:	XXXXXXXXXXXX8034	AUTH CODE:	445177
	NAME ON CARD:	PAUL CLARK		
	EXPIRES:	10/2017		
	SIGNATURE:			

REMARKS

This receipt was generated by the automated BLM Collections and Billing System and is a paper representation of a portion of the official electronic record contained therein.

**Authorized Date**10/05/2015

**Instructions to Accounts** AZ BLM REFUND \$1860.00 TO GOLDENROD GROUP LLC FOR  
OVERPAYMENT ON AMC366287 RECEIPT #3376036. IR

**Login ID**6771

**Entry Date**10/05/2015

**Total Amount**\$1,860.00

## MINING CLAIMS

MC Customer Information - With Serial No. and Last Assessment Code  
ACTIVE, CLOSED CLAIMS

Page 1 of 1

Admin State: AZ

Geo State: AZ

CLARK PAUL  
PO BOX 1308  
CONGRESS, AZ 85332-1308

CUSTOMER ID: 2240537

<u>Serial No.</u>	<u>Claim Name/Number</u>	<u>Last Assmt Code</u>	<u>Last Assmt YR</u>	<u>Disposition</u>
AMC352160	MUSTANG	782	2016	ACTIVE
AMC373840	LITTLE PICKER	782	2016	ACTIVE
AMC373843	OLY POP	782	2016	ACTIVE
AMC373844	SARAH P	782	2016	ACTIVE
AMC375662	YAMAHA 1	782	2016	ACTIVE
AMC375663	YAMAHA 2	782	2016	ACTIVE
AMC414571	MUSTANG #1	782	2016	ACTIVE

Number of ACTIVE cases: 7

AMC353534	P & R #1	482	2002	CLOSED
AMC353535	P & R #2	482	2002	CLOSED
AMC412452	MUSTANG #3	484	2012	CLOSED
AMC413296	MUSTANG #4	484	2012	CLOSED
AMC414572	MUSTANG #2	484	2012	CLOSED
AMC414573	MUSTANG #5	484	2012	CLOSED
AMC415621	CONGRESS GOLD #1	682	2013	CLOSED
AMC415622	CONGRESS GOLD #2	682	2013	CLOSED
AMC415623	CONGRESS GOLD #3	682	2013	CLOSED
AMC415624	CONGRESS GOLD #4	682	2013	CLOSED
AMC415625	CONGRESS GOLD #5	682	2013	CLOSED
AMC415626	CONGRESS GOLD #6	682	2013	CLOSED

Number of CLOSED cases: 12

CLARK PAUL C  
BOX 562  
NEEDLES, CA 92363

CUSTOMER ID: 14477

<u>Serial No.</u>	<u>Claim Name/Number</u>	<u>Last Assmt Code</u>	<u>Last Assmt YR</u>	<u>Disposition</u>
AMC306367	CLARK MINING CO #1	000	0000	CLOSED

Number of CLOSED cases: 1

GOLDEN ROD GROUP LLC  
562 EASTVIEW DR  
LAUREL, MS 39443-5332

CERTIFIED MAIL®



1000



85004

U.S. POSTAGE  
PAID  
LAUREL, MS  
39440  
AUG 19, 15  
AMOUNT

\$6.74

00132149-08

7015 0640 0002 8839 6164

BLMAZ STATE OFFICE

1 2015 AUG 24 P 3:14

PHOENIX

BUREAU OF LAND MANAGEMENT  
ARIZONA STATE OFFICE  
ONE NORTH CENTRAL AVE.  
SUITE 800  
PHOENIX, AZ 85004-4427

8500434427

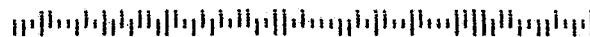

416191 366287  
 421090 401294  
 422696 404917  
 423383 412808  
 68526 414462

# Maintenance Fee Payment

Claimant Name: Greg Rustin  
 Address P.O. Box 201  
 City Laurel State MS Zip 39941  
 Telephone (601) 319-9118  
 E-Mail N/A  
 Signature Greg Rustin

☐ Check here if this address is a change

RECEIVED  
 BLM AZ STATE OFFICE  
 2014 AUG 20 P 2:15  
 PHOENIX, ARIZONA

Line No	AMC number	Claim/Site Name	County Recorder Data (if available)	TWP	RNG	SEC
1.	416195	Luke # 1	Placer 20 Acres	9N	4W	36
2.	416196	Luke # 2	Placer 20 Acres	9N	4W	35 & 36
3.	416197	Luke # 3	Placer 20 Acres	9N	4W	35
4.	416198	Luke # 4	Placer 20 Acres	9N	4W	35
5.	416199	Luke # 5	Placer 20 Acres	8N	4W	2
6.	416200	Luke # 6	Placer 20 Acres	8N	4W	2
7.	416201	Luke # 7	Placer 20 Acres	8N	4W	2 & 3
8.	423306	Luke # 8	Placer 20 Acres	9N	4W	36
9.	423307	Luke # 9	Placer 20 Acres	9N	4W	35 & 36
10.	423308	Luke # 10	Placer 20 Acres	9N	4W	35
11.	423309	Luke # 11	Placer 20 Acres	9N	4W	35
12.	416202	Scarlet #1	Lode 20 Acres	9N	4W	36
13.	416203	Scarlet # 2	Lode 20 Acres	9N	4W	36
14.	416204	Scarlet # 3	Lode 20 Acres	9N	4W	36
15.	416205	Scarlet # 4	Lode 20 Acres	9N	4W	36
16.	416206	Scarlet # 5	Lode 20 Acres	9N	4W	36
17.	416207	Scarlet # 6	Lode 20 Acres	9N	4W	36
18.	416208	Scarlet # 7	Lode 20 Acres	9N	4W	36
19.	416209	Scarlet # 8	Lode 20 Acres	9N	4W	36
20.	416191	Cort # 1	Placer 20 Acres	9N	4W	36
21.	416192	Cort # 2	Placer 20 Acres	9N	4W	35 & 36

423387  
 423388

List additional claims on Form MCF114

Bureau of Land Management  
 Arizona State Office  
[www.blm.gov/az/](http://www.blm.gov/az/)

Page 1

ENTERED  
 AUG 28 2014  
 BY: [Signature]

No. of Claims: 21 X \$155.00 = \$3255.00

Check No: 1038 Init. [Signature]

Receipt No: 3107967

For BLM Use Only

## Maintenance Fee Payment

Claimant Name: Greg Rustin  
Address P.O. Box 201  
City Laurel State MS Zip 39941  
Telephone (601) 319-9118  
E-Mail N/A  
Signature Greg Rustin

RECEIVED  
BLM ARIZONA STATE OFFICE  
2014 AUG 20 P 2:16  
PHOENIX, ARIZONA

☐ Check here if this address is a change

Line No	AMC number	Claim/Site Name	County Recorder Data (if available)	TWP	RNG	SEC
1.	416193	Cort # 3	Placer 20 acres	9N	4W	35
2.	416194	Cort # 4	Placer 20 acres	9N	4W	36
3.	423313	Cort # 5	Placer 20 acres	9N	4W	36
4.	423304	Cort # 6	Placer 20 acres	9N	4W	35 & 36
5.	423305	Cort # 7	Lode 20 acres	9N	4W	35
6.						
7.						
8.						
9.						
10.						
11.						
12.						
13.						
14.						
15.						
16.						
17.						
18.						
19.						
20.						

List additional claims on Form MCF114

Bureau of Land Management  
Arizona State Office  
[www.blm.gov/az/](http://www.blm.gov/az/)

Page 2

No. of Claims: 5 X \$155.00 = \$775.00

Check No: 1038 Init. AR

Receipt No: 3107967

For BLM Use Only

Claimant Name: Greg Rustin  
 Address P. O. Box 201  
 City Laurel State: MS Zip 39941  
 Telephone (601) 319-9118  
 E-Mail N/A  
 Signature *Greg Rustin*

☒ Check here if this address is a change

Line No	AMC number	Claim/Site Name	County Recorder Data (if available)	TWP	RNG	SEC
1.	68554-38971	Golden Rod # 1	Placer 20 acres	9N	4W	7
2.	366287	Golden Rod # 2	Placer 160 acres	9N	4W	7
3.	401294	Golden Rod #3	Lode 20 acres	9N	4W	7
4.	404917	Golden Rod # 4	Lode 20 acres	9N	4W	7
5.	404918	Golden Rod # 5	Lode 20 acres	9N	4W	7
6.	404919	Golden Rod # 6	Lode 20 acres	9N	4W	7
7.	404920	Golden Rod # 7	Lode 20	9N	4W	7
8.	404921	Golden Rod # 8	Lode 20 acres	9N	4W	7
9.	404922	Golden Rod # 9	Lode 20 acres	9N	4W	7
10.	404923	Golden Rod # 10	Lode 20 acres	9N	4W	7
11.	412815	Golden Rod # 11	Lode 20 acres	9N	4W	8
12.	412814	Golden Rod # 12	Lode 20 acres	9N	4W	8
13.	412813	Golden Rod # 13	Lode 20 acres	9N	4W	8
14.	412812	Golden Rod # 14	Lode 20 acres	9N	4W	8
15.	412811	Golden Rod # 15	Lode 20 acres	9N	4W	8
16.	412810	Golden Rod # 16	Lode 20 acres	9N	4W	8
17.	412809	Golden Rod # 17	Lode 20 acres	9N	4W	8
18.	412808	Golden Rod # 18	Lode 20 acres	9N	4W	8
19.	414462	Golden Rod # 19	Lode 20 acres	9N	4W	8
20.	414463	Golden Rod # 20	Lode 20 acres	9N	4W	8

List additional claims on Form MCF114

Bureau of Land Management  
 Arizona State Office  
[www.blm.gov/az/](http://www.blm.gov/az/)

No. of Claims: 27 X \$155 = \$4185.00  
 Check No: 1038 Init. *GR*  
 Receipt No: 3102967  
 For BLM Use Only



## Maintenance Fee Payment

Claimant Name: Greg Rustin  
Address P. O. Box 201  
City Laurel State MS Zip 39941  
Telephone (601) 319-9118  
E-Mail N/A  
Signature Greg Rustin

RECEIVED  
BLM AZ STATE OFFICE  
2014 AUG 20 P 2:16  
PHOENIX, ARIZONA

☒ Check here if this address is a change

Line No	AMC number	Claim/Site Name	County Recorder Data (if available)	TWP	RNG	SEC
1.	414464	Golden Rod # 21	Lode 20 acres	9N	4W	8
2.	414465	Golden Rod # 22	Lode 20 acres	9N	4W	5 & 8
3.	422696	Golden Rod # 23	Placer 20 acres	9N	4W	6
4.	422697	Golden Rod # 24	Lode 20 acres	9N	4W	6
5.	422698	Golden Rod # 25	Lode 20 acres	9N	4W	6
6.	421111	Rideco No. 8	Lode under 3 acre	9N	4W	6
7.						
8.						
9.						
10.						
11.						
12.						
13.						
14.						
15.						
16.						
17.						
18.						
19.						
20.						

List additional claims on Form MCF114

Bureau of Land Management  
Arizona State Office  
[www.blm.gov/az/](http://www.blm.gov/az/)

No. of Claims: 6 X \$155 = \$ 930.00

Check No: 1038 Init. ASA

Receipt No: 3102967

For BLM Use Only

Page	# Claims	Amount
# 1	21 Claims	\$ 3255.00
# 2	5 Claims	\$ 775.00
# 3	27 Claims	\$ 4185.00
# 4	6 Claims	\$ 930.00
Grand Total	59 Claims	\$9145.00

RECEIVED  
BLM AZ STATE OFFICE  
2014 AUG 20 P 2:16  
PHOENIX, ARIZONA

**United States Department of the Interior**  
**Bureau of Land Management**  
 LANDS/RECREATION & PLANNING  
 ONE N CENTRAL AVE  
 PHOENIX, AZ 85004 -2203  
 Phone: 602-417-9200

Receipt

No: 3107967

<b>Transaction #:</b> 3199624	
<b>Date of Transaction:</b> 08/21/2014	
<b>CUSTOMER:</b>	
	GREGORY RUSTIN PO BOX 201 LAUREL, MS 39441-0201 US

LINE #	QTY	DESCRIPTION	REMARKS	UNIT PRICE	TOTAL
1	1.00	LOCATABLE MINERALS / MINING CLAIMS-NOT NEW-UNADJUD, ONE AUTH NO. ONLY / MINING CLAIM MONEY RECEIVED <b>CASES: AMC416195/\$9145.00</b>	MAINT FEE PYMNT (59) 2015	- n/a -	9145.00
<b>TOTAL:</b>					<b>\$9,145.00</b>

PAYMENT INFORMATION			
1	AMOUNT:	9145.00	POSTMARKED: 08/15/2014
	TYPE:	CHECK	RECEIVED: 08/20/2014
	CHECK NO:	1038	
	NAME:	GOLDENROD GROUP LLC 562 EASTVIEW DR LAUREL MS 39443 US	

REMARKS

This receipt was generated by the automated BLM Collections and Billing System and is a paper representation of a portion of the official electronic record contained therein.

**GOLDENROD GROUP LLC**

562 EASTVIEW DRIVE

Laurel, MS 39443-5332

Phone 601-319-9118

AMC 68526  
AMC 366287  
AMC 422696  
AMC 401294  
AMC 404917  
AMC 412808  
AMC 414462

July 9, 2013

Bureau of Land Management

Arizona State Office

One North Central Avenue

Suite 800

Phoenix, AZ 85004-4427

Phone: (602) 417-9200

Re: 2014 Maintanece Fee Payment

Gentlemen:

Enclosed you will find payment for our 2014 maintenance requirements of \$4,620 for our placer and lode mining claims. If you have any questions you may call myself or Michael Snyder 760-401-0530 if there is any issue whatsoever with this remittance.

Thank you for your prompt attention to this matter.

Sincerely,

*Greg Rustin*

Greg Rustin

Goldenrod Group LLC.

NO. OF CLAIMS 26  
AMOUNT \$4620.00  
RECEIPT NO. 2865816  
INIT. AS  
\*\* BLM-ASO\*\*

ENTERED  
Aug 29 2013  
BY: TS

RECEIVED  
BLM AZ STATE OFFICE  
2013 AUG 26 P 1:16  
PHOENIX, ARIZONA

UNITED STATES  
DEPARTMENT OF THE INTERIOR  
BUREAU OF LAND MANAGEMENT  
MAINTENANCE FEE PAYMENT

RECEIVED  
BLM AZ STATE OFFICE  
2013 AUG 26 P 1:16  
PHOENIX, ARIZONA

**Remitter Name:** Greg Rustin /Goldenrod LLC.

**Mailing Address:** 562 Eastview Drive

**City, State, Zip:** Laurel, MS 39443-5332

XXX Check Here if Change of Address  
(please change address on AMC 366287 and AMC 68526)  
*Not owners - on address change*

The maintenance fee for the following claim(s)/site(s) applies to the assessment year **2014**.

• Placer Claims

BLM Serial Number

Claim Name

AMC366287

GOLDEN #2

AMC68554

GOLDEN ROD

AMC422696

GOLDENROD #23

Total placer acreage = 200

Subtotal Placer Fee Due = \$1,400

• Lode Claims

BLM Serial Number

Claim Name

AMC421111

RIDECO NO. 8

AMC422697

GOLDENROD #24

AMC422698

GOLDENROD #25

AMC401294

GOLDEN ROD #3

AMC404917

GOLDENROD #4

AMC404918

GOLDENROD #5

AMC404919

GOLDENROD #6

AMC404920

GOLDENROD #7

AMC404921

GOLDENROD #8

AMC404922

GOLDENROD #9

AMC404923

GOLDENROD #10

AMC412808

GOLDENROD #18

AMC412809

GOLDENROD #17

AMC412810

GOLDENROD #16

AMC412811

GOLDENROD #15

AMC412812

GOLDENROD #14

AMC412813

GOLDENROD #13

AMC412814

GOLDENROD #12

AMC412815

GOLDENROD #11

AMC414462

GOLDENROD #19

AMC414463

GOLDENROD #20

AMC414464

GOLDENROD #21

AMC414465

GOLDENROD #22

Total Lode Claims = 23 x \$140

Subtotal Lode Fee Due = \$3,220

**Total Due = \$4,620**

**United States Department of the Interior**  
**Bureau of Land Management**  
LANDS/RECREATION & PLANNING  
ONE N CENTRAL AVE  
PHOENIX, AZ 85004 -2203  
Phone: 602-417-9200

Receipt

No: 2865816

<b>Transaction #:</b> 2951737	
<b>Date of Transaction:</b> 08/27/2013	
<b>CUSTOMER:</b>	
	GOLDENROD GROUP LLC 562 EASTVIEW DR LAUREL, MS 39443-5332 US

LINE #	QTY	DESCRIPTION	REMARKS	UNIT PRICE	TOTAL
1	1.00	LOCATABLE MINERALS / MINING CLAIMS-NOT NEW-UNADJUD, ONE AUTH NO. ONLY / MINING CLAIM MONEY RECEIVED CASES: AMC366287/\$4620.00	MAINT FEE PYMNT (26) 2014	- n/a -	4620.00
<b>TOTAL:</b>					<b>\$4,620.00</b>

PAYMENT INFORMATION				
1	AMOUNT:	4620.00	POSTMARKED:	08/22/2013
	TYPE:	CHECK	RECEIVED:	08/26/2013
	CHECK NO:	1024		
	NAME:	GOLDENROD GROUP LLC 562 EASTVIEW DR LAUREL MS 39443-5332 US		

REMARKS

This receipt was generated by the automated BLM Collections and Billing System and is a paper representation of a portion of the official electronic record contained therein.



AMC 366287

401294

404917

412808

414462

**Authorized Date**10/16/2012

AZ BLM REFUND \$140 TO GREGORY RUSTIN FOR

**Instructions to Accounts**DUPLICATE MAINTENANCE FEE S PAID ON AMC68554.

RECEIPT#2648035. RE.

**Login ID**4105

**Entry Date**10/16/2012

**Total Amount**\$140.00

Rustin, Greg  
562 Eastview Drive  
LAUREL, MS 39443-5332

AMC 366287

401294

404917

412808

414462

Serial No.	Claim Name/
AMC401294	GOLDEN ROD #3
AMC404917	GOLDENROD #4
AMC404918	GOLDENROD #5
AMC404919	GOLDENROD #6
AMC404920	GOLDENROD #7
AMC404921	GOLDENROD #8
AMC404922	GOLDENROD #9
AMC404923	GOLDENROD #10
AMC412808	GOLDENROD #18
AMC412809	GOLDENROD #17
AMC412810	GOLDENROD #16
AMC412811	GOLDENROD #15
AMC412812	GOLDENROD #14
AMC412813	GOLDENROD #13
AMC412814	GOLDENROD #12
AMC412815	GOLDENROD #11
AMC414462	GOLDENROD #19
AMC414463	GOLDENROD #20
AMC414464	GOLDENROD #21
AMC414465	GOLDENROD #22

These are the Lodes  
\$140 x 20 Claims = \$2,800

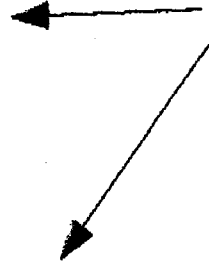

RECEIVED  
BLM AZ STATE OFFICE  
2012 AUG 31 P 2:26  
PHOENIX, ARIZONA

Number of ACTIVE cases: 20

Rustin, Gregory D

~~PO Box 4082~~ 562 Eastview Dr  
LAUREL, MS 39443-5332

AMC366287 GOLDEN #2

Number of ACTIVE cases: 1

This is the Association  
160 acre placer claim.

This is the one the fees  
increased on. So it is  
\$1,120 (permit is on this  
one also)

GOLDEN ROD GROUP LLC

~~PO Box 4082~~ 562 Eastview Dr  
LAUREL, MS 39443-5332

AMC 68554 GOLDEN ROD

Number of ACTIVE cases: 1

\$140 refund authorized for  
duplicate maint. fee for #  
AMC 68554 RE 10-16-12  
This is the 1930's original  
20 acre placer claim  
\$140 due this year.

Total of 22 claims. \$4060 due  
to BLM. 580 acres of claims

ENTERED INTO COMPUTER

Refund \$140 for 68554  
paid last yr

# MAINTENANCE FEE PAYMENT

Claimant Name: Greg Rustin  
 Address: 562 Eastview Drive  
 City: Lamuel State: MS Zip: 39443  
 Telephone: 601 319 9118  
 E-mail address: \_\_\_\_\_  
 Signature: Greg Rustin

☐ Check here if this is a change of address.

BLM  
 Date  
 Stamp

PHOENIX, ARIZONA

2012 AUG 31 P 2 20

RECEIVED  
 BLM AZ STATE OFFICE

LINE NO.	AMC NUMBER	CLAIM/SITE NAME	COUNTY RECORDER DATA (If available)	TWP	RNG	SEC
1	366287	Golden Rod #2	place 1120	9N	4W	7NE
2	68554	Golden Rod #1	place 143	9N	4W	7NE
3	401294	Golden Rod #3	Lode 140	9N	4W	7NE
4	404917	Golden Rod #4	Lode 140	9N	4W	7NE
5	404918	Golden Rod #5	Lode 140	9N	4W	7NE
6	404919	Golden Rod #6	Lode 143	9N	4W	7NE
7	404920	Golden Rod #7	Lode 143	9N	4W	7NE
8	404921	Golden Rod #8	Lode 140	9N	4W	7NE
9	404922	Golden Rod #9	Lode 143	9N	4W	7NE
10	404923	Golden Rod #10	Lode 143	9N	4W	7NE

List additional claims on Form MCF114.

Bureau of Land Management  
 Arizona State Office  
[www.blm.gov/az/](http://www.blm.gov/az/)

No. of Claims 32 x \$140 = \$4,060  
 Check No: 200160469 ALL  
 Receipt No.: 2648035  
 For BLM Use Only

Form: MCF112  
 Revised July 2009

This form is available from the Arizona Department of Mines and Mineral Resources and may be reproduced.

# MAINTENANCE FEE PAYMENT

Claimant Name: Greg Rustin  
 Address: 562 East View Drive  
 City: Laurel State: MS Zip: 39443  
 Telephone: 601 319 9118  
 E-mail address: \_\_\_\_\_  
 Signature: Greg Rustin

☐ Check here if this is a change of address.

RECEIVED BLM AZ STATE OFFICE 2012 AUG 31 P 2:28 PHOENIX, ARIZONA BLM Date Stamp
---

LINE NO.	AMC NUMBER	CLAIM/SITE NAME	COUNTY RECORDER DATA (If available)	TWP	RNG	SEC
1	412815	Golden Rod #11	Lodge 140	9N	4W	8
2	412814	Golden Rod #12	Lodge 143	9N	4W	8
3	412813	Golden Rod #13	Lodge 140	9N	4W	8
4	412812	Golden Rod #14	Lodge 140	9N	4W	8
5	412811	Golden Rod #15	Lodge 140	9N	4W	8
6	412810	Golden Rod #16	Lodge 140	9N	4W	8
7	412809	Golden Rod #17	Lodge 143	9N	4W	8
8	412808	Golden Rod #18	Lodge 143	9N	4W	8
9						
10						

List additional claims on Form MCF114.

Bureau of Land Management  
 Arizona State Office  
[www.blm.gov/az/](http://www.blm.gov/az/)

No. of Claims: <u>8</u> x \$140 = <u>\$1120</u> Check No.: _____ Init. _____ Receipt No.: _____ For BLM Use Only
---

Form: MCF112  
 Revised July 2009

This form is available from the Arizona Department of Mines and Mineral Resources and may be reproduced.

# # 3 **MAINTENANCE FEE PAYMENT**

Claimant Name: Greg Rustin  
 Address: 562 Eastview Dr  
 City: Camel State: MS Zip: 39443  
 Telephone: 601 3199118  
 E-mail address: \_\_\_\_\_  
 Signature: Greg Rustin

☐ Check here if this is a change of address.

BLM  
Date  
Stamp

RECEIVED  
BLM AZ STATE OFFICE  
AUG 31 P 2:26  
PHOENIX, ARIZONA

LINE NO.	AMC NUMBER	CLAIM/SITE NAME	COUNTY RECORDER DATA (If available)	TWP	RNG	SEC
1	414462			9N	4W	8
2	414463			9N	4W	8
3	414464			9N	4W	8
4	414465			9N	4W	8
5						
6						
7						
8						
9						
10						

List additional claims on Form MCF114.

Bureau of Land Management  
 Arizona State Office  
[www.blm.gov/az/](http://www.blm.gov/az/)

No. of Claims: 4 x \$140 = 560  
 Check No: \_\_\_\_\_ Init. \_\_\_\_\_  
 Receipt No.: \_\_\_\_\_  
 For BLM Use Only

Form: MCF112  
 Revised July 2009

This form is available from the Arizona Department of Mines and Mineral Resources and may be reproduced.

## View/Print Label

1. **Print the label:** Select Print from the File menu in this browser window to print the label below.
2. **Fold the printed label at the dotted line.** Place the label in a UPS Shipping Pouch. If you do not have a pouch, affix the folded label using clear plastic shipping tape over the entire label.

### 3. GETTING YOUR SHIPMENT TO UPS



#### Customers without a Daily Pickup

- Take this package to any location of The UPS Store®, UPS Drop Box, UPS Customer Center, UPS Alliances (Office Depot® or Staples®) or Authorized Shipping Outlet near you or visit [www.ups.com/content/us/en/index.jsx](http://www.ups.com/content/us/en/index.jsx) and select Drop Off.
- Air shipments (including Worldwide Express and Expedited) can be picked up or dropped off. To schedule a pickup, or to find a drop-off location, select the Pickup or Drop-off icon from the UPS tool bar.

#### Customers with a Daily Pickup

- Your driver will pickup your shipment(s) as usual.

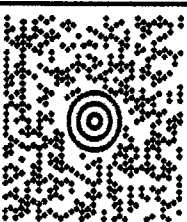
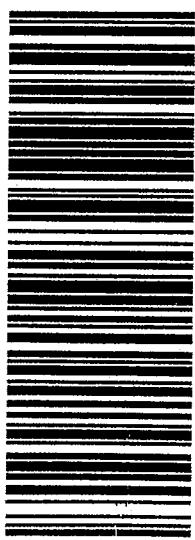
FOLD HERE

RUSTIN METAL BLDGS AND CONSTRU 6016499949 318 EAST 18TH ST LAUREL MS 39441		1 LBS		1 OF 1	
SHIP TO: BUREAU OF LAND MANAGEMENT ARIZONA STATE OFFICE SUITE 800 ONE NORTH CENTRAL AVE PHOENIX AZ 85004		AZ 850 9-10			
		UPS 2ND DAY AIR		2	
TRACKING #: 1Z 86V 913 35 9790 9044					
BILLING: P/P SIGNATURE REQUIRED		Reference No.1: 634818527556443750			
		XOL 12.07.21		NW50 30.0A 07/2012	



**To Reuse Envelope:**



1 Peel off old labels

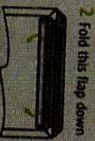

2 Fold this flap down



3 Expose adhesive

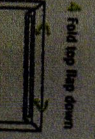

4 Fold top flap down

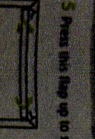

5 Press this flap up to seal

PULL TAB TO OPEN

Call 1-800-PICK-UPS® (1-800-742-5877) or visit [UPS.com](http://UPS.com)®

**Domestic Shipments**

To qualify for the Letter rate, UPS Express Envelopes may only contain correspondence, urgent documents, and/or electronic media, and must weigh 8 oz. or less. UPS Express Envelopes containing items other than those listed or weighing more than 8 oz. will be billed by weight.

**International Shipments**

The UPS Express Envelope may be used only for documents whose commercial value. Certain countries consider electronic media as documents. Visit [UPS.com/Import](http://UPS.com/Import) to verify if your shipment is classified as a document.

To qualify for the Letter rate, UPS Express Envelopes weigh

Note: Express Envelopes are not containing sensitive personal or cash equivalent

**Reusable Letter Size**

Reduce paper waste either by return to sender or reuse in another envelope

**Decision Green**

Decision Green is UPS' commitment to our pursuit of sustainable business practices. Material and is both

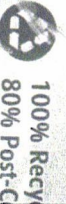

100% Recycled 80% Post-Consumer

RUSTIN METAL BLDGS AND CONSTRU  
6016499949  
318 EAST 18TH ST  
LAUREL MS 39441

1 LBS

DWT: 12.9,1

1 OF 1

**SHIP TO:**  
BUREAU OF LAND MANAGEMENT  
ARIZONA STATE OFFICE  
SUITE 800  
ONE NORTH CENTRAL AVE  
PHOENIX AZ 85004

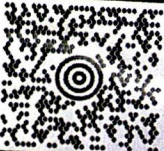

**AZ 850 9-10**



**UPS 2ND DAY AIR**

TRACKING #: 1Z 86V 913 35 9790 9044

**2**

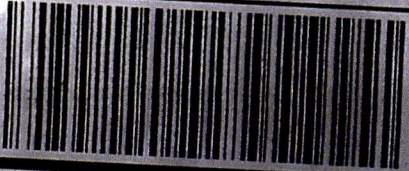

BILLING: P/P  
SIGNATURE REQUIRED

Reference No.1: 634818527556443750

XL 12 07 21

NYSD 30.6A 07/2012



This envelope is for use

UPS Next Day Air®  
UPS Worldwide Express®  
UPS 2nd Day Air®

Do not use this envelope for:

UPS Ground  
UPS 3 Day Select®

Inside

International Shipping Notice: This document is subject to the rules, regulations, and conditions established by the Convention for the Unification of Certain Rules Relating to International Carriage by Air (the "Warsaw Convention") and/or the Convention on the Contract for the International Carriage of Goods by Road (the "CMR Convention"). These commodities, technology or software were exported from the U.S. in accordance with the Export Administration Regulations. Diversion contrary to U.S. law prohibited.  
010195112 04/11 PNC United Parcel Service, Louisville, KY





WE ♡ LOGISTICS™

## Reusable Express Envelope

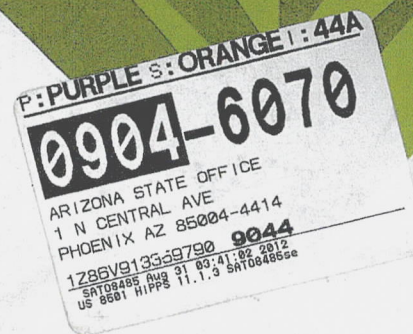

RECEIVED  
BLM AZ STATE OFFICE  
2012 AUG 31 P 3:09  
PHOENIX, ARIZONA

Logistics is all about efficiency, service and smart ways of moving things around the planet.  
This envelope made of recycled paper can be used twice - a more intelligent use of resources.

United States Department of the Interior

Bureau of Land Management

LANDS/RECREATION & PLANNING

ONE N CENTRAL AVE

PHOENIX, AZ 85004 -2203

Phone: 602-417-9200

Receipt

No:

2648035

Transaction #: 2728817

Date of Transaction: 09/04/2012

ENTERED INTO COMPUTER

CUSTOMER:

GREGORY RUSTIN  
562 EASTVIEW DR  
LAUREL, MS 39443-5332 US

LINE #	QTY	DESCRIPTION	REMARKS	UNIT PRICE	TOTAL
1	1.00	LOCATABLE MINERALS / MINING CLAIMS-NOT NEW-UNADJUD, ONE AUTH NO. ONLY / MINING CLAIM MONEY RECEIVED CASES: AMC366287/\$4060.00	MAINT 2013/22	- n/a -	4060.00
TOTAL:					\$4,060.00

PAYMENT INFORMATION					
1	AMOUNT:	4060.00	POSTMARKED:	N/A	
	TYPE:	CHECK	RECEIVED:	08/31/2012	
	CHECK NO:	200160469			
	NAME:	RUSTIN, GREGORY 562 EASTVIEW DR LAUREL MS 39443-5332 US			

REMARKS

This receipt was generated by the automated BLM Collections and Billing System and is a paper representation of a portion of the official electronic record contained therein. NOV 27 2012 lead file #15

Amc

(PB)

401294

404917

412808

414462

366287

\$140 refund authorized  
for duplicate maint. fee  
payment for AMC 68554

RE 10.16.12

**NOTICE!!**

**These documents have been scanned!**

**Do not place un-scanned documents beneath this notice!**

**Do not remove this notice from this file!**

GPO Jacket No. 560-102  
Print Order 61540  
Rise Business Services, LLC  
Job=AZ15 5/15/2019



Box Number= AZ15053



Claim Begin-End: AMC412808-AMC412815

6 Location Notices-Amendments and Supporting Documents



AZ15053-9

AMC412566-AMC413285



# MINING CLAIM STATUS REPORT

DATA  
ENTERED JAN 18 2012 PB

MTP Checked by JAN 18 2012 PB  
GEO Checked by JAN 18 2012 PB

LEAD SERIAL NUMBER AMC 412808 thru AMC 412815

## # OF CLAIMS & TYPE

# 8 LODE  
#        PLACER  
#        ASSOCIATION PLACER  
#        MILL SITE  
#        TUNNEL SITE

## CHARGES

Location Fee @ \$34 = \$ 272.00  
Processing Fee @ \$15 = \$ 120.00  
Maintenance Fee @ \$140 = \$ 1,120.00  
Overage ( + ) \$         
Shortage ( - ) \$         
Other Fees \$         
**TOTAL** \$ 1,512.00

## ARE THERE ENOUGH LOCATORS?

Yes [ ] No [ ]       

## DOCUMENTS RECEIVED VIA -

Over-the-Counter [ ] Mail [ ☒ ]

## TIMELY FILED?

Yes [ ☒ ] No [ ]

LEGAL DESCRIPTION - T 9N R 4W SEC 8  
T        R        SEC         
T        R        SEC         
T        R        SEC       

BLM [ ] FOREST SERVICE [ ]        SUBJ TO PL 359: Yes [ ] No [ ]

WILDERNESS AREA: No [ ] Yes [ ]       

SPLIT ESTATE - N/A [ ] SX [ ] PX [ ] SRHA [ ] OTHER [ ]       

Proper Notice Filed if Located on SHRA Lands? N/A [ ] Yes [ ] No [ ]

## RECONVEYED MINERALS ON BLM LANDS REQUIRE OPENING ORDERS FROM 1944 TO 1993 -

Open to Entry on:        N/A [ ]

COMMENTS/STATUS - VOID [ ] PARTIALLY VOID [ ] PVT MINERALS [ ] WITHDRAWN LANDS [ ]

OTHER [ ]       

*Claimant acknowledges that portions of the following claims(s) site(s) may be void or voidable.*

Printed Name of Claimant        Signature of Claimant       

\*\*\*\*\* FINAL ADJUDICATION \*\*\*\*\*

DATE 6/4/2012 INITIALS TS

AMC 412808

Recording requested By:

Greg Rustin  
562 Eastview Drive  
Laurel, MS 39443

LOCATION NOTICE FOR LODE MINING CLAIM

NOTICE IS HEARBY GIVEN that the Goldenrod #18

                     Lode mining claim has been located by

Greg Rustin whose current mailing

address is 562 Eastview Drive

Laurel, MS 39443

BLM  
Date  
Stamp

The general course of this claim is West / East and it is situated in

Yavapai County, Arizona.

This claim is 1500 feet in length and 600 feet in width. This claim runs from the location monument on which this location notice is posted approximately 50 feet in a Westerly direction to the East end line and 1450 feet in a Easterly direction to the West end line. This claim is marked by four monuments, one at each corner of the claim.

The location monument on which this notice is posted is situated within Section 8, Township 9 North, Range 4 West, Gila Salt River Base and Meridian, Arizona. This claim encompasses portions of the following legal subdivision(s) if located by legal subdivision or the following quarter section (s), section (s), Township (s) and Range (s) Section 8, Township 9 North, Range 4 West Northwest ¼, Northeast ¼, Gila Salt River Base and Meridian, Arizona.

The locality of this claim with reference to some natural object or permanent monument and additional information (if any) concerning its locality are as follows: Location Monument is located 3000 feet in a Easterly Direction From the Section 8 NW ¼ Corner Marker and 2100 Feet South of the North endline of Section 8.

DATED AND POSTED on the ground this 28<sup>th</sup> day of October, 20 11

LOCATOR (s) Greg Rustin

*Greg Rustin 10-28-11*

Form MCF102  
Revised July 2005

This form is available from the Arizona Department of Mines & Mineral Resources and may reproduced.

ARCH 12808



RECORDERS MEMO: LEGIBILITY  
QUESTIONABLE FOR GOOD REPRODUCTION

**MINING CLAIM MAP**

Lode (X) Placer ( )

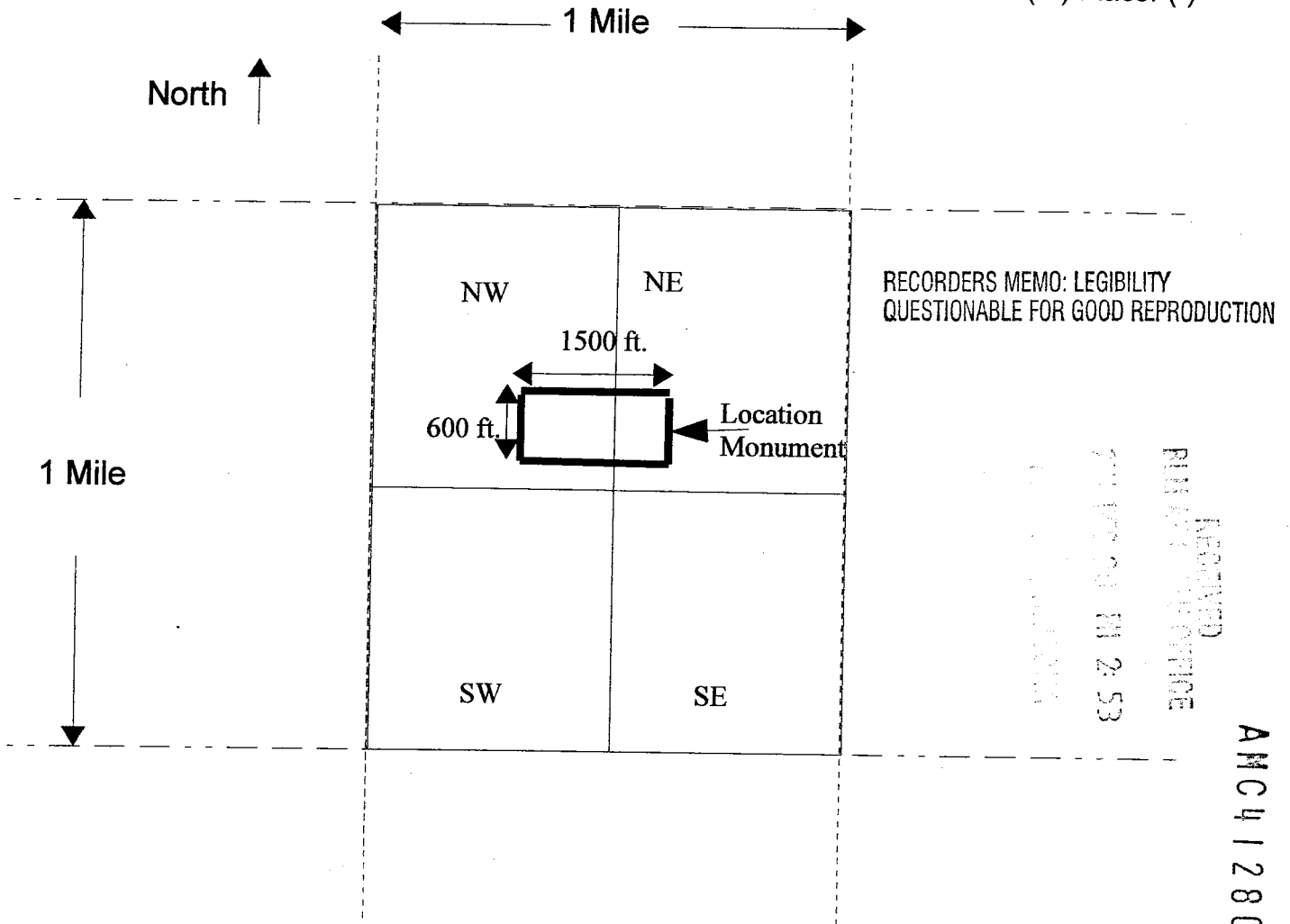

1. The above map depicts the Goldenrod #18 mining claim, which is located in Section (s) 8, Township 9 North, Range 4 West, Gila and Salt River Base and Meridian, Yavapai County, Arizona.
2. The type of corner and location monuments used are as follows: 4 x 4 wood post
3. The bearings and distances in degrees and feet between claim corners are as depicted on the map.

Form MCF100a  
Revised July 2005

This form is available from the **Arizona Department of Mines & Mineral Resources** and may be reproduced.



Recording requested By:

2/ **Greg Rustin**  
**562 Eastview Drive**  
**Laurel, MS 39443**

LOCATION NOTICE FOR LODE MINING CLAIM

NOTICE IS HEREBY GIVEN that the **Goldenrod #17**

\_\_\_\_\_ Lode mining claim has been located by

**Greg Rustin** whose current mailing

address is **562 Eastview Drive**

**Laurel, MS 39443**

BLM  
Date  
Stamp

RECEIVED  
BLM OFFICE

The general course of this claim is **West / East** and it is situated in

**Yavapai** County, Arizona.

This claim is **1500** feet in length and **600** feet in width. This claim runs from the location monument on which this location notice is posted approximately **50** feet in a **Westerly** direction to the **East** end line and **1450** feet in a **Easterly** direction to the **West** end line. This claim is marked by four monuments, one at each corner of the claim.

The location monument on which this notice is posted is situated within Section **8**, Township **9 North**, Range **4 West**, Gila Salt River Base and Meridian, Arizona. This claim encompasses portions of the following legal subdivision(s) if located by legal subdivision or the following quarter section (s), section (s), Township (s) and Range (s) **Section 8, Township 9 North, Range 4 West** **Northwest 1/4, Northeast 1/4**, Gila Salt River Base and Meridian, Arizona.

The locality of this claim with reference to some natural object or permanent monument and additional information (if any) concerning its locality are as follows: **Location Monument is located 3000 feet in a Easterly Direction From the Section 8 NW 1/4 Corner Marker and 1500 Feet South of the North endline of Section 8.**

DATED AND POSTED on the ground this **28<sup>th</sup>** day of **October**, 20 **11**

LOCATOR (s) **Greg Rustin**

*Greg Rustin 10-28-11*

Form MCF 102  
Revised July 2005

This form is available from the Arizona Department of Mines & Mineral Resources and may reproduced.

AMC 412809

RECORDERS MEMO: LEGIBILITY  
QUESTIONABLE FOR GOOD REPRODUCTION

# MINING CLAIM MAP

Lode (X) Placer ( )

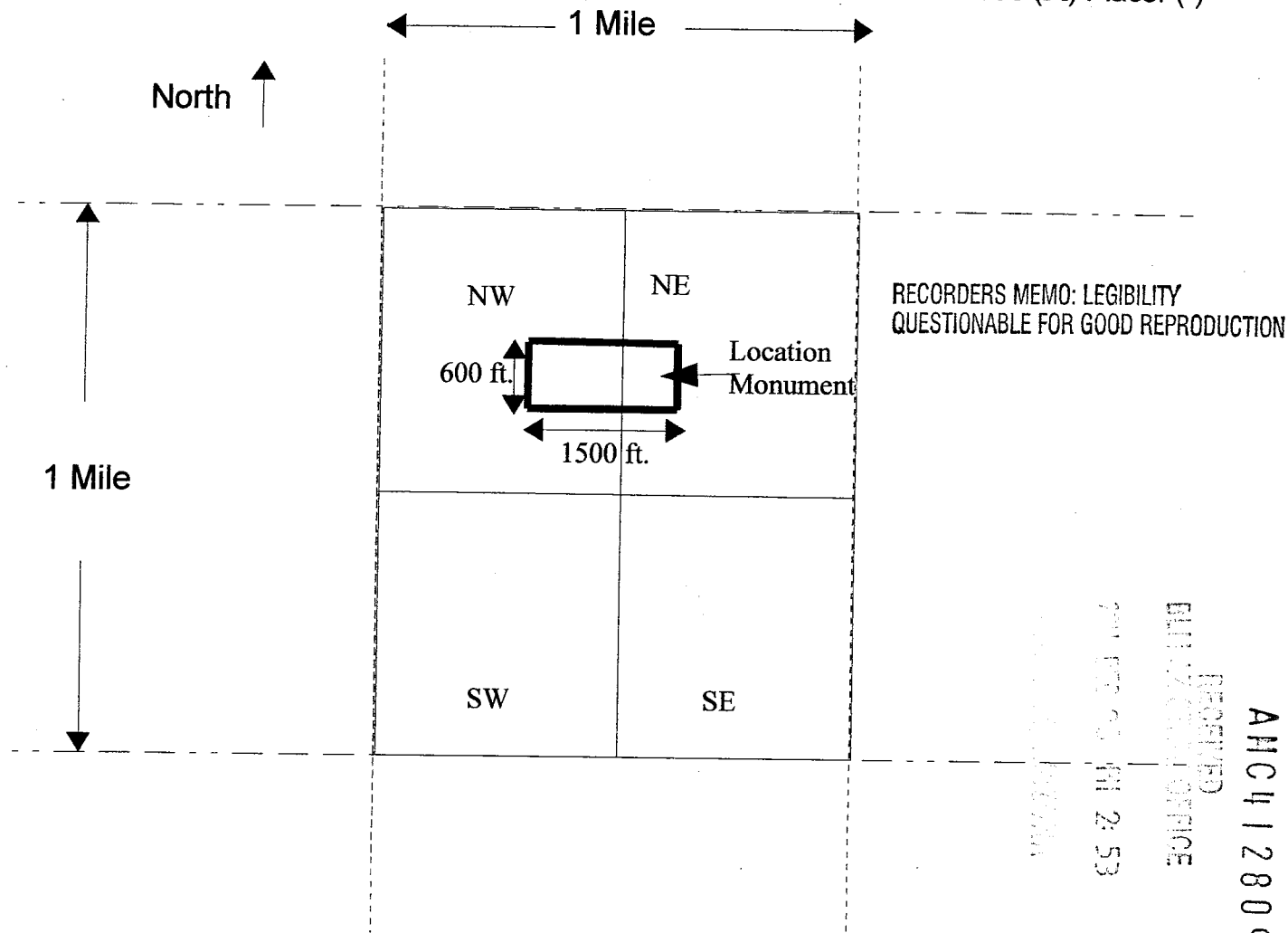

1. The above map depicts the Goldenrod #17 mining claim, which is located in Section (s) 8, Township 9 North, Range 4 West, Gila and Salt River Base and Meridian, Yavapai County, Arizona.
2. The type of corner and location monuments used are as follows: 4 x 4 wood post
3. The bearings and distances in degrees and feet between claim corners are as depicted on the map.

Form MCF100a

Revised July 2005

This form is available from the Arizona Department of Mines & Mineral Resources and may be reproduced.

Recording requested By:

Greg Rustin  
562 Eastview Drive  
Laurel, MS 39443

LOCATION NOTICE FOR LOPE MINING CLAIM

NOTICE IS HEREBY GIVEN that the Goldenrod #16

\_\_\_\_\_ Lode mining claim has been located by

Greg Rustin whose current mailing

address is 562 Eastview Drive

Laurel, MS 39443

BLM  
Date  
Stamp

RECORDED  
11/18/2011 AM 2:53

The general course of this claim is West / East and it is situated in

Yavapai County, Arizona.

This claim is 1500 feet in length and 600 feet in width. This claim runs from the location monument on which this location notice is posted approximately 50 feet in a Westerly direction to the East end line and 1450 feet in a Easterly direction to the West end line. This claim is marked by four monuments, one at each corner of the claim.

The location monument on which this notice is posted is situated within Section 8, Township 9 North, Range 4 West, Gila Salt River Base and Meridian, Arizona. This claim encompasses portions of the following legal subdivision(s) if located by legal subdivision or the following quarter section (s), section (s), Township (s) and Range (s) Section 8, Township 9 North, Range 4 West Northwest 1/4, Northeast 1/4, Gila Salt River Base and Meridian, Arizona.

The locality of this claim with reference to some natural object or permanent monument and additional information (if any) concerning its locality are as follows: Location Monument is located 3000 feet in a Easterly Direction From the Section 8 NW 1/4 Corner Marker and 900 Feet South of the North endline of Section 8.

DATED AND POSTED on the ground this 28<sup>th</sup> day of October, 20 11

LOCATOR (s) Greg Rustin

Greg Rustin 10-28-11

Form MCF102  
Revised July 2005

This form is available from the Arizona Department of Mines & Mineral Resources and may be reproduced.

AMC412810

RECORDERS MEMO: LEGIBILITY  
 QUESTIONABLE FOR GOOD REPRODUCTION

**MINING CLAIM MAP**

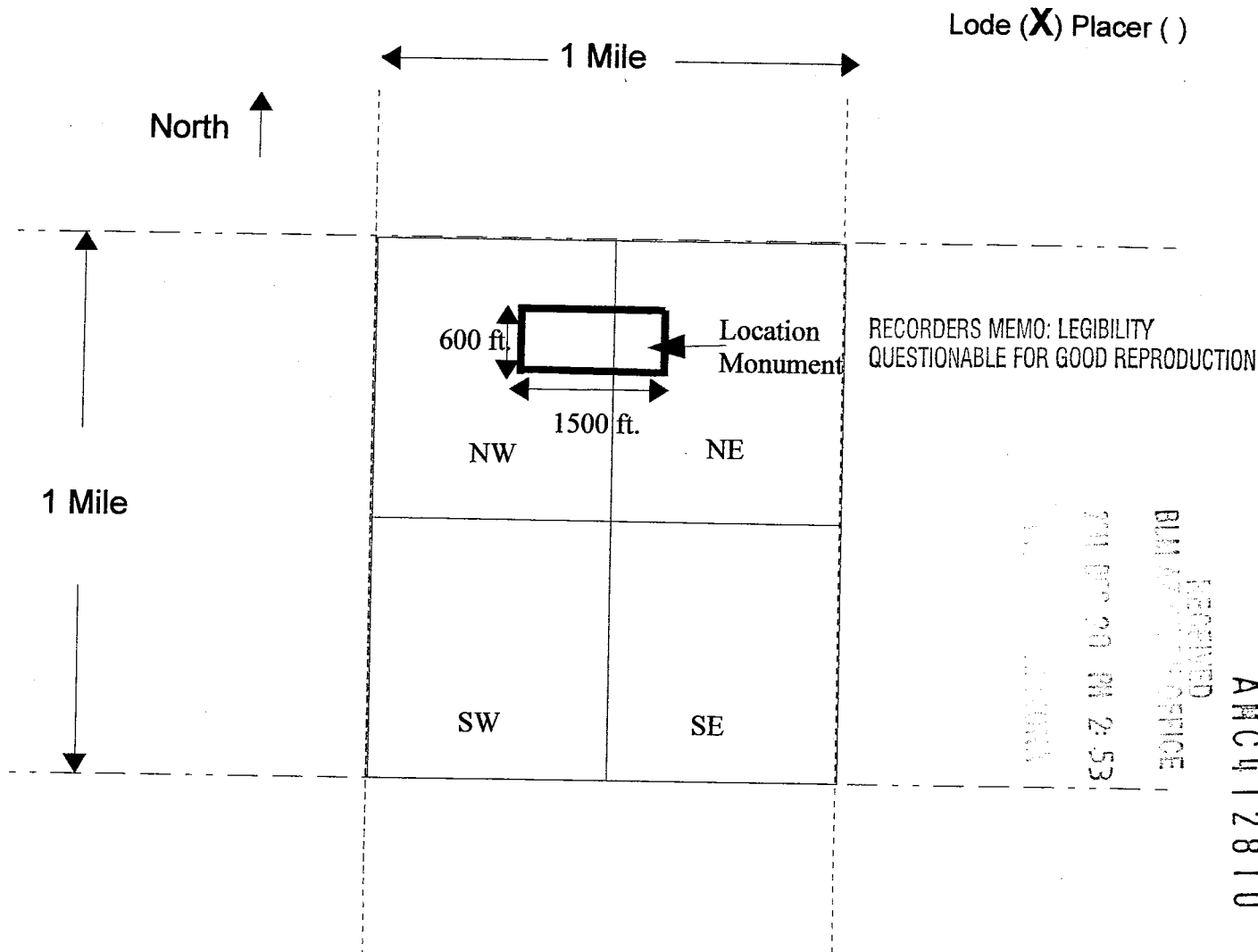

1. The above map depicts the Goldenrod #16 mining claim, which is located in Section (s) 8, Township 9 North, Range 4 West, Gila and Salt River Base and Meridian, Yavapai County, Arizona.
2. The type of corner and location monuments used are as follows: 4 x 4 wood post
3. The bearings and distances in degrees and feet between claim corners are as depicted on the map.

Form MCF100a

Revised July 2005

This form is available from the Arizona Department of Mines & Mineral Resources and may be reproduced.

Recording requested By:

Greg Rustin  
562 Eastview Drive  
Laurel, MS 39443

LOCATION NOTICE FOR LOPE MINING CLAIM

NOTICE IS HEREBY GIVEN that the Goldenrod #15

\_\_\_\_\_ Lode mining claim has been located by

Greg Rustin whose current mailing

address is 562 Eastview Drive

Laurel, MS 39443

BLM  
Date  
Stamp

NOV 20 11 2:53

RECEIVED  
BLM OFFICE

The general course of this claim is West / East and it is situated in

Yavapai County, Arizona.

This claim is 1500 feet in length and 600 feet in width. This claim runs from the location monument on which this location notice is posted approximately 50 feet in a Westerly direction to the East end line and 1450 feet in a Easterly direction to the West end line. This claim is marked by four monuments, one at each corner of the claim.

The location monument on which this notice is posted is situated within Section 8, Township 9 North, Range 4 West, Gila Salt River Base and Meridian, Arizona. This claim encompasses portions of the following legal subdivision(s) if located by legal subdivision or the following quarter section (s), section (s), Township (s) and Range (s) Section 8, Township 9 North, Range 4 West Northwest 1/4, Northeast 1/4, Gila Salt River Base and Meridian, Arizona.

The locality of this claim with reference to some natural object or permanent monument and additional information (if any) concerning its locality are as follows: Location Monument is located 3000 feet in a Easterly Direction From the Section 8 NW 1/4 Corner Marker and 300 Feet South of the North endline of Section 8.

DATED AND POSTED on the ground this 28<sup>th</sup> day of October, 20 11

LOCATOR (s) Greg Rustin

Greg Rustin 10-28-11

Form MCF102  
Revised July 2005

This form is available from the Arizona Department of Mines & Mineral Resources and may be reproduced.

AMC 112811

RECORDERS MEMO: LEGIBILITY  
QUESTIONABLE FOR GOOD REPRODUCTION

**MINING CLAIM MAP**

Lode (X) Placer ( )

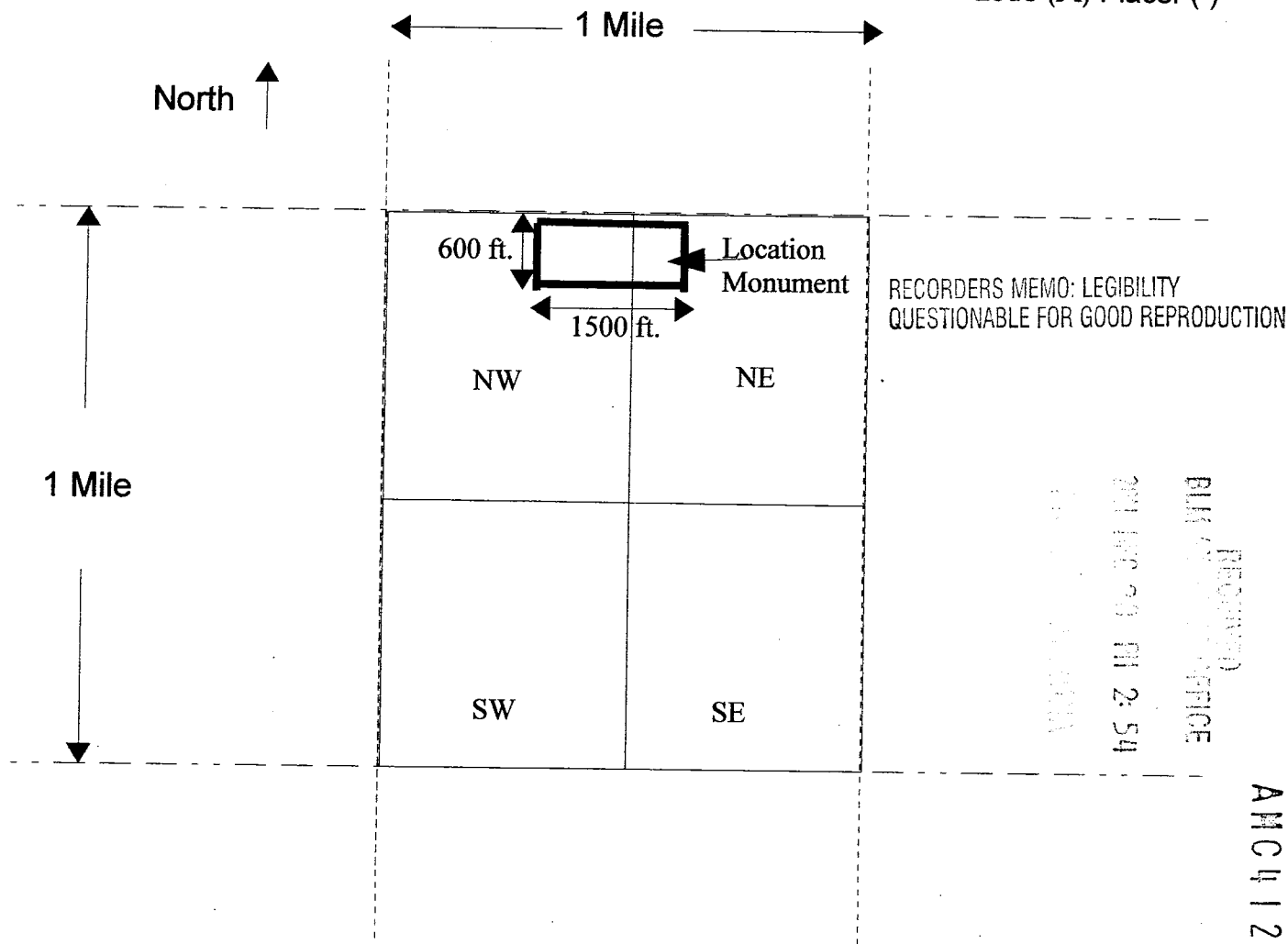

1. The above map depicts the Goldenrod #15 mining claim, which is located in Section (s) 8, Township 9 North, Range 4 West, Gila and Salt River Base and Meridian, Yavapai County, Arizona.
2. The type of corner and location monuments used are as follows: 4 x 4 wood post
3. The bearings and distances in degrees and feet between claim corners are as depicted on the map.

Form MCF100a  
Revised July 2005

This form is available from the Arizona Department of Mines & Mineral Resources and may be reproduced.



Recording requested By:

**Greg Rustin**  
**562 Eastview Drive**  
**Laurel, MS 39443**

LOCATION NOTICE FOR LODE MINING CLAIM

NOTICE IS HEREBY GIVEN that the Goldenrod #14

\_\_\_\_\_ Lode mining claim has been located by

Greg Rustin whose current mailing

address is 562 Eastview Drive

Laurel, MS 39443

BLM  
Date  
Stamp

NOV 18 2011 10:54

RECEIVED  
BLM  
NOV 18 2011

The general course of this claim is West / East and it is situated in

Yavapai County, Arizona.

This claim is 1500 feet in length and 600 feet in width. This claim runs from the location monument on which this location notice is posted approximately 50 feet in a Westerly direction to the East end line and 1450 feet in a Easterly direction to the West end line. This claim is marked by four monuments, one at each corner of the claim.

The location monument on which this notice is posted is situated within Section 8, Township 9 North, Range 4 West, Gila Salt River Base and Meridian, Arizona. This claim encompasses portions of the following legal subdivision(s) if located by legal subdivision or the following quarter section (s), section (s), Township (s) and Range (s) Section 8, Township 9 North, Range 4 West Northwest 1/4, Gila Salt River Base and Meridian, Arizona.

The locality of this claim with reference to some natural object or permanent monument and additional information (if any) concerning its locality are as follows: Location Monument is located 1450 feet in a Easterly Direction From the Section 8 NW 1/4 Corner Marker and 2100 Feet South of the North endline of Section 8 NW 1/4.

DATED AND POSTED on the ground this 28<sup>th</sup> day of October, 20 11

LOCATOR (s) Greg Rustin

Greg Rustin 10-28-11

Form MCF102  
Revised July 2005

This form is available from the Arizona Department of Mines & Mineral Resources and may reproduced.

ANCH 12812

RECORDERS MEMO: LEGIBILITY  
QUESTIONABLE FOR GOOD REPRODUCTION

**MINING CLAIM MAP**

Lode (X) Placer ( )

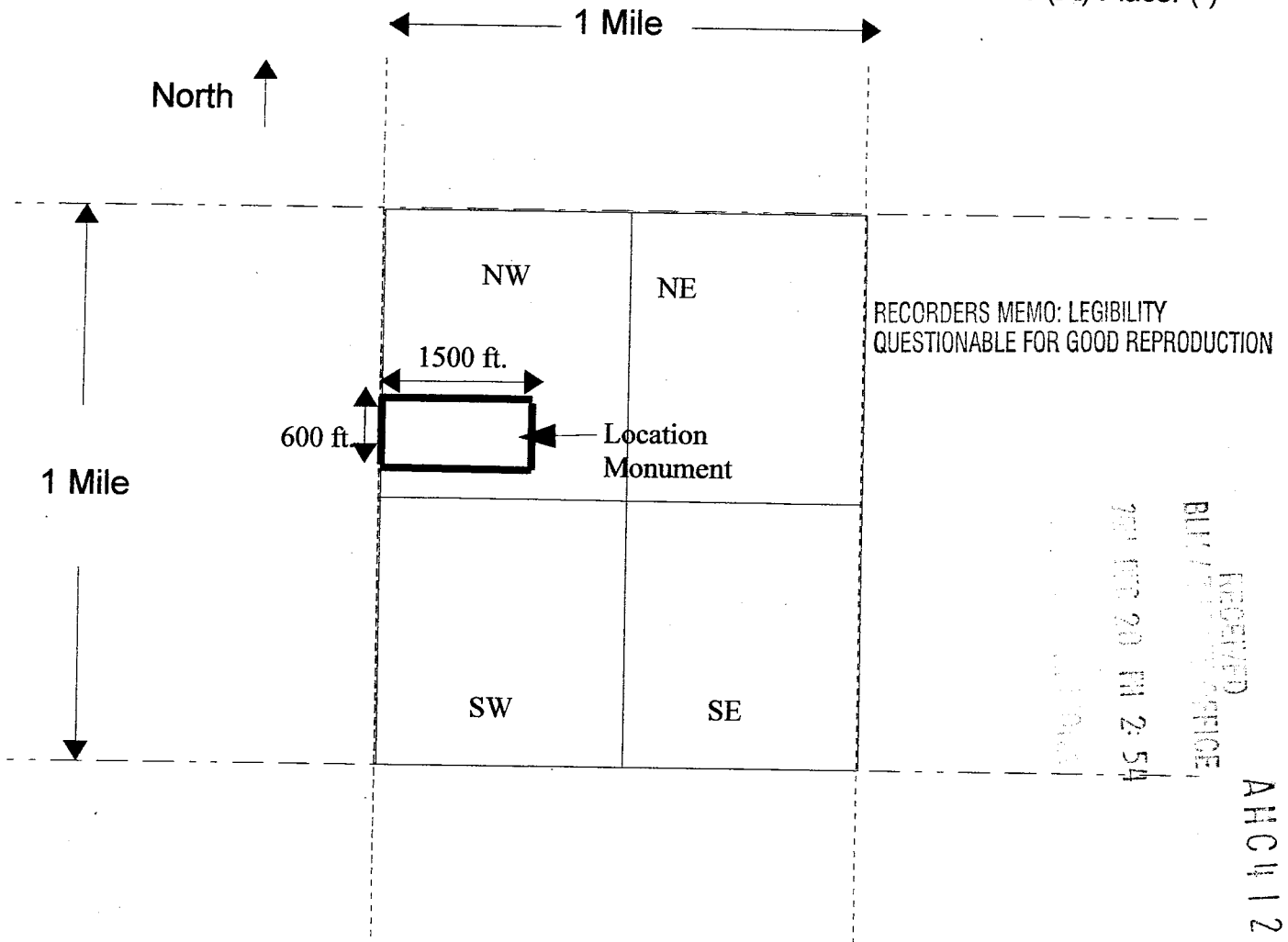

1. The above map depicts the Goldenrod #14 mining claim, which is located in Section (s) 8, Township 9 North, Range 4 West, Gila and Salt River Base and Meridian, Yavapai County, Arizona.
2. The type of corner and location monuments used are as follows: 4 x 4 wood post
3. The bearings and distances in degrees and feet between claim corners are as depicted on the map.

Form MCF100a  
Revised July 2005

This form is available from the Arizona Department of Mines & Mineral Resources and may be reproduced.

Recording requested By:

**Greg Rustin**  
**562 Eastview Drive**  
**Laurel, MS 39443**

LOCATION NOTICE FOR LOSE MINING CLAIM

NOTICE IS HEARBY GIVEN that the Goldenrod #13

Lode mining claim has been located by

Greg Rustin whose current mailing

address is 562 Eastview Drive

Laurel, MS 39443

BLM  
Date  
Stamp

2011 DEC 20 AM 2:54

RECEIVED  
BLM AZ STATE OFFICE

The general course of this claim is West / East and it is situated in

Yavapai County, Arizona.

This claim is 1500 feet in length and 600 feet in width. This claim runs from the location monument on which this location notice is posted approximately 50 feet in a Westerly direction to the East end line and 1450 feet in a Easterly direction to the West end line. This claim is marked by four monuments, one at each corner of the claim.

The location monument on which this notice is posted is situated within Section 8, Township 9 North, Range 4 West, Gila Salt River Base and Meridian, Arizona. This claim encompasses portions of the following legal subdivision(s) if located by legal subdivision or the following quarter section (s), section (s), Township (s) and Range (s) Section 8, Township 9 North, Range 4 West Northwest 1/4, Gila Salt River Base and Meridian, Arizona.

The locality of this claim with reference to some natural object or permanent monument and additional information (if any) concerning its locality are as follows: Location Monument is located 1450 feet in a Easterly Direction From the Section 8 NW 1/4 Corner Marker and 1500 Feet South of the North endline of Section 8 NW 1/4.

DATED AND POSTED on the ground this 28<sup>th</sup> day of October, 20 11

LOCATOR (s) Greg Rustin

Greg Rustin 10-28-11

Form MCF102  
Revised July 2005

This form is available from the Arizona Department of Mines & Mineral Resources and may reproduced.

AMC412813

RECORDERS MEMO: LEGIBILITY  
QUESTIONABLE FOR GOOD REPRODUCTION

**MINING CLAIM MAP**

Lode (X) Placer ( )

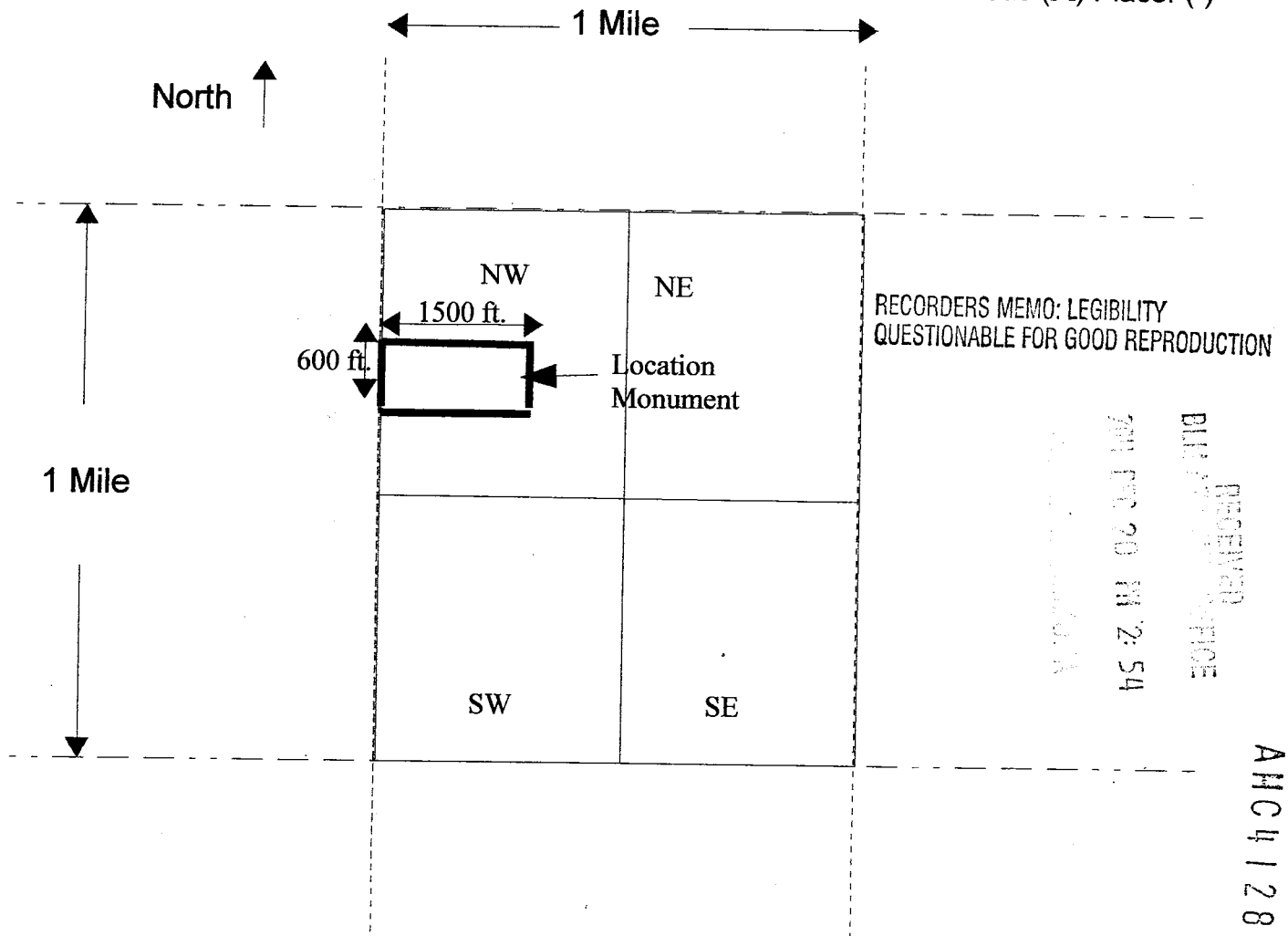

1. The above map depicts the Goldenrod #13 mining claim, which is located in Section (s) 8, Township 9 North, Range 4 West, Gila and Salt River Base and Meridian, Yavapai County, Arizona.
2. The type of corner and location monuments used are as follows: 4 x 4 wood post
3. The bearings and distances in degrees and feet between claim corners are as depicted on the map.

Form MCF100a  
Revised July 2005

This form is available from the Arizona Department of Mines & Mineral Resources and may be reproduced.

Recording requested By:

**Greg Rustin**  
**562 Eastview Drive**  
**Laurel, MS 39443**

LOCATION NOTICE FOR LODE MINING CLAIM

NOTICE IS HEARBY GIVEN that the **Goldenrod #12**

\_\_\_\_\_ Lode mining claim has been located by

**Greg Rustin** whose current mailing

address is **562 Eastview Drive**

**Laurel, MS 39443**

BLM  
Date  
Stamp

RECEIVED  
BLM YAVAPAI COUNTY  
2011 OCT 20 PM 2:54

The general course of this claim is **West / East** and it is situated in

**Yavapai** County, Arizona.

This claim is **1500** feet in length and **600** feet in width. This claim runs from the location monument on which this location notice is posted approximately **50** feet in a **Westerly** direction to the **East** end line and **1450** feet in a **Easterly** direction to the **West** end line. This claim is marked by four monuments, one at each corner of the claim.

The location monument on which this notice is posted is situated within Section **8**, Township **9 North**, Range **4 West**, Gila Salt River Base and Meridian, Arizona. This claim encompasses portions of the following legal subdivision(s) if located by legal subdivision or the following quarter section (s), section (s), Township (s) and Range (s) **Section 8, Township 9 North, Range 4 West** **Northwest 1/4**, Gila Salt River Base and Meridian, Arizona.

The locality of this claim with reference to some natural object or permanent monument and additional information (if any) concerning its locality are as follows: **Location Monument is located 1450 feet in a Easterly Direction From the Section 8 NW 1/4 Corner Marker and 900 Feet South of the North endline of Section 8 NW 1/4.**

DATED AND POSTED on the ground this **28<sup>th</sup>** day of **October**, 20 **11**

LOCATOR (s) **Greg Rustin**

*Greg Rustin* 10-28-11

Form MCF102  
Revised July 2005

ANCH 12814

RECORDERS MEMO: LEGIBILITY  
QUESTIONABLE FOR GOOD REPRODUCTION

**MINING CLAIM MAP**

Lode (X) Placer ( )

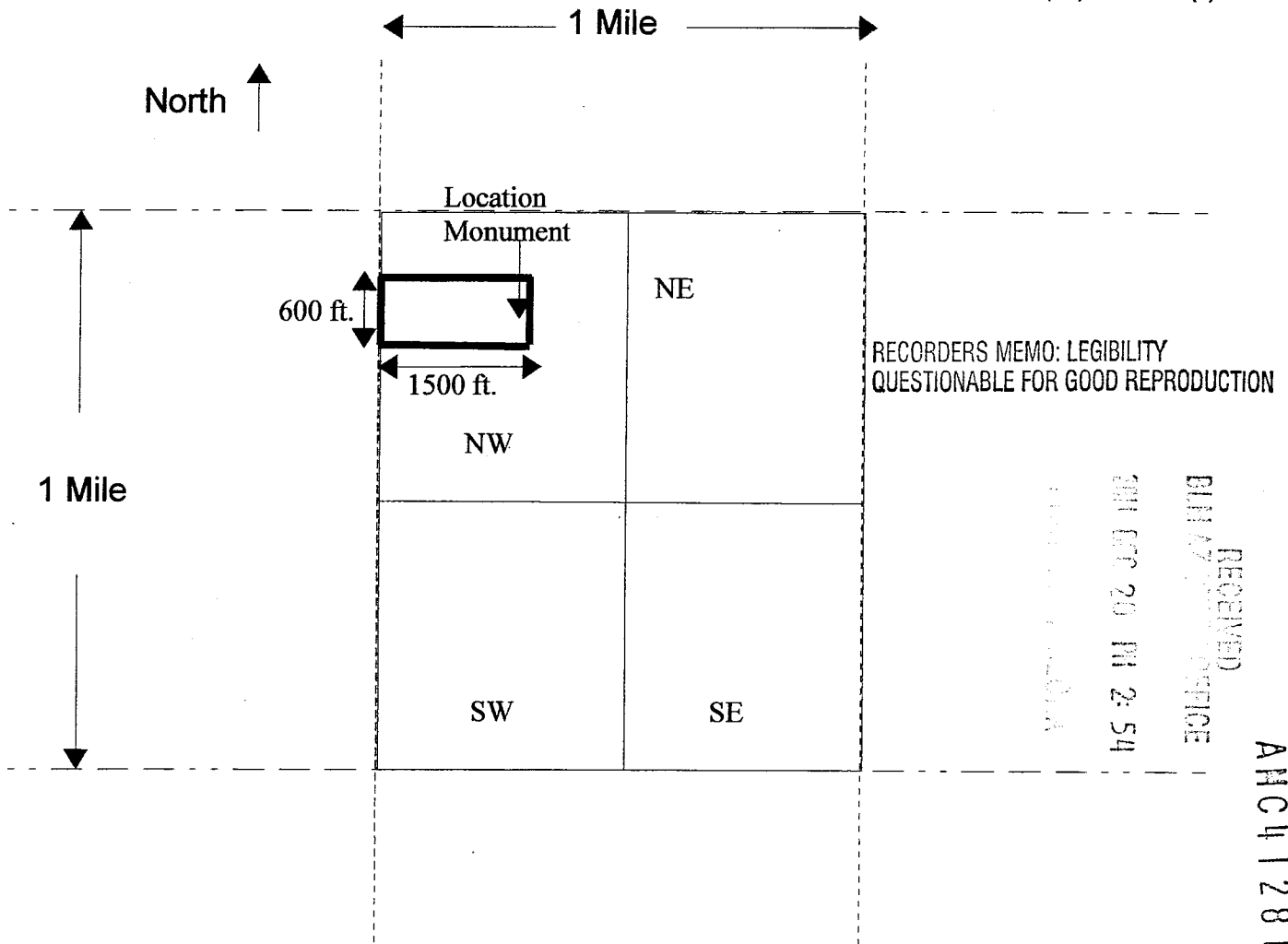

1. The above map depicts the Goldenrod #12 mining claim, which is located in Section (s) 8, Township 9 North, Range 4 West, Gila and Salt River Base and Meridian, Yavapai County, Arizona.
2. The type of corner and location monuments used are as follows: 4 x 4 wood post
3. The bearings and distances in degrees and feet between claim corners are as depicted on the map.

Form MCF100a  
Revised July 2005

This form is available from the Arizona Department of Mines & Mineral Resources and may be reproduced.

Recording requested By:

Greg Rustin  
562 Eastview Drive  
Laurel, MS 39443

LOCATION NOTICE FOR LODE MINING CLAIM

NOTICE IS HEARBY GIVEN that the Goldenrod #11

\_\_\_\_\_ Lode mining claim has been located by

Greg Rustin whose current mailing

address is 562 Eastview Drive

Laurel, MS 39443

BLM  
Date  
Stamp

2011 OCT 20 PM 2:54

RECEIVED  
BLM FIELD OFFICE

The general course of this claim is West / East and it is situated in

Yavapai County, Arizona.

This claim is 1500 feet in length and 600 feet in width. This claim runs from the location monument on which this location notice is posted approximately 50 feet in a Westerly direction to the East end line and 1450 feet in a Easterly direction to the West end line. This claim is marked by four monuments, one at each corner of the claim.

The location monument on which this notice is posted is situated within Section 8, Township 9 North, Range 4 West, Gila Salt River Base and Meridian, Arizona. This claim encompasses portions of the following legal subdivision(s) if located by legal subdivision or the following quarter section (s), section (s), Township (s) and Range (s) Section 8, Township 9 North, Range 4 West Northwest ¼, Gila Salt River Base and Meridian, Arizona.

The locality of this claim with reference to some natural object or permanent monument and additional information (if any) concerning its locality are as follows: Location Monument is located 1450 feet in a Easterly Direction From the Section 8 NW ¼ Corner Marker and 300 Feet South of the North endline of Section 8 NW ¼.

DATED AND POSTED on the ground this 28<sup>th</sup> day of October, 20 11

LOCATOR (s) Greg Rustin

Greg Rustin 10-28-11

Form MCF102  
Revised July 2005

This form is available from the Arizona Department of Mines & Mineral Resources and may reproduced.

AMC412815



RECORDERS MEMO: LEGIBILITY  
QUESTIONABLE FOR GOOD REPRODUCTION **MINING CLAIM MAP**

Lode (X) Placer ( )

RECORDERS MEMO: LEGIBILITY  
QUESTIONABLE FOR GOOD REPRODUCTION

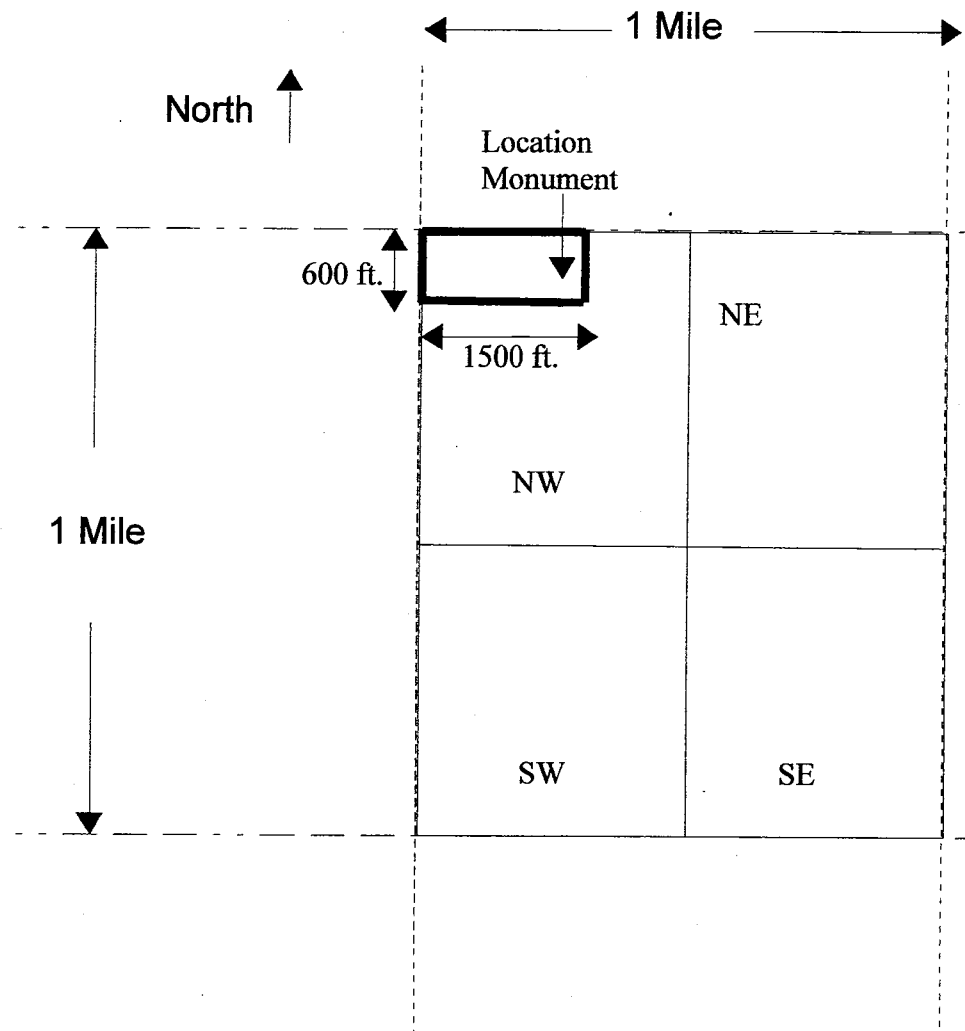

RECEIVED  
BIRMINGHAM OFFICE  
2011 DEC 20 PM 2:54  
ARIZONA  
AHCH 12815

1. The above map depicts the Goldenrod #11 mining claim, which is located in Section (s) 8, Township 9 North, Range 4 West, Gila and Salt River Base and Meridian, Yavapai County, Arizona.
2. The type of corner and location monuments used are as follows: 4 x 4 wood post
3. The bearings and distances in degrees and feet between claim corners are as depicted on the map.

Form MCF100a  
Revised July 2005

This form is available from the Arizona Department of Mines & Mineral Resources and may be reproduced.

Greg Rustin  
562 East View Drive  
Laurel, MS 39443

To:  
BLM Arizona State Office  
One North Central Avenue, Suite 800  
Phoenix, Arizona 85004-4427  
Telephone: 602-417-9200

Reference; Mining location notices, Goldenrod LLC,

Dear BLM,

Please find enclosed the following recorded location notices for Goldenrod #11 through Goldenrod#18.  
Also enclosed is payment for the (8) claims \$1,512.00

- \$15 Service Charge (filing fee)
- \$34 Location Fee
- \$140 Maintenance Fee
- Total due per claim  $\$189 \times 8 \text{ claims} = \$1,512.00$

If there are any questions or problems with our request please feel free to call or email my acting agent for Goldenrod LLC. Whom is;

Mike Snyder  
760-401-0530  
raremetals@rmcgold.com

Thank you for your assistance in this matter

  
Greg Rustin  
Goldenrod LLC.

AMC412815

RECEIVED  
BLM AZ STATE OFFICE  
701 DEC 20 PM 2:54

Print postage online - Go to [usps.com/postageonline](http://usps.com/postageonline)

PLEASE PRESS FIRMLY

PLEASE PRESS FIRMLY

UNITED STATES  
POSTAL SERVICE

1006



85004

39440  
DEC 17, 11  
AMOUNT

\$7.80  
00059996-10



## Flat Rate Mailing Envelope

For Domestic and International Use

Visit us at [usps.com](http://usps.com)



RECEIVED  
BLM AZ STATE OFFICE  
2011 DEC 17 PM 1:14  
PHC

Customs forms are required. Consult the  
International Mail Manual (IMM) at [pe.usps.gov](http://pe.usps.gov)  
or ask a retail associate for details.

From:/Expéditeur:

Greg Rustw  
562 Eastview Dr  
Lumb MS 39443

To:/Destinataire:

BLM Arizona state office  
One North Central Ave SW 800  
Phoenix, AZ 85004-4427  
Ph 602 417 9200

Country of Destination:/Pays de destination:



USPS packaging products have been awarded Cradle  
to Cradle Certification<sup>SM</sup> for their ecologically-intelligent  
design. For more information go to [mbdc.com/usps](http://mbdc.com/usps)  
Cradle to Cradle Certified<sup>SM</sup> is a certification mark of MBDC.

Please recycle.



EP14F

08Z/08\_PML/EP14F OCT 2008

This packaging is the property of the U.S. Postal Service<sup>®</sup> and is provided solely for use in sending Priority Mail<sup>®</sup> shipments.  
Misuse may be a violation of federal law. This packaging is not for resale. EP14F © U.S. Postal Service, 2011. All rights reserved.

RUN TIME: 02:07 PM

Adm State: AZ

UNITED STATES DEPARTMENT OF INTERIOR  
BUREAU OF LAND MANAGEMENT  
GEOGRAPHIC REPORT WITH LAND  
Sorted by Meridian Township Range

RUN DATE: 01/18/2012

Page 1 of 1

Serial Number: AZA 029027

Total Case Acres: 1.000

<u>Casetype</u>	<u>Case Disp</u>	14	0090N	0040W	<u>Sect</u>	<u>Sur Typ</u>	<u>Sur Num</u>	<u>Suff</u>	<u>Subdivision</u>	<u>Act Pend</u>
380913	EXPIRED				008	ALIQ			ALL;	

Serial Number: AZA 034942

Total Case Acres: 5.000

<u>Casetype</u>	<u>Case Disp</u>	14	0090N	0040W	<u>Sect</u>	<u>Sur Typ</u>	<u>Sur Num</u>	<u>Suff</u>	<u>Subdivision</u>	<u>Act Pend</u>
380913	EXPIRED				008	ALIQ			S2SE;	

Serial Number: AZA 035467

Total Case Acres: 0.702

<u>Casetype</u>	<u>Case Disp</u>	14	0090N	0040W	<u>Sect</u>	<u>Sur Typ</u>	<u>Sur Num</u>	<u>Suff</u>	<u>Subdivision</u>	<u>Act Pend</u>
281001	PENDING				008	ALIQ			NW;	

Serial Number: AZA 035690

Total Case Acres: 0.052

<u>Casetype</u>	<u>Case Disp</u>	14	0090N	0040W	<u>Sect</u>	<u>Sur Typ</u>	<u>Sur Num</u>	<u>Suff</u>	<u>Subdivision</u>	<u>Act Pend</u>
285002	PENDING				008	ALIQ			NW;	

Serial Number: AZA 035830

Total Case Acres: 5.000

<u>Casetype</u>	<u>Case Disp</u>	14	0090N	0040W	<u>Sect</u>	<u>Sur Typ</u>	<u>Sur Num</u>	<u>Suff</u>	<u>Subdivision</u>	<u>Act Pend</u>
380913	PENDING				008	FF			SE;	

RUN TIME: 02:07 PM

DEPARTMENT OF INTERIOR  
BUREAU OF LAND MANAGEMENT

RUN DATE: 01/18/2012  
Page 1 of 1

Input Parameters for Geographic Report with Land

System Id = CR

Admin State = AZ

Geo State = AZ

Casetype Begins With

Case Disp Txt = AUTHORIZED, CANCELLED, EXPIRED, PENDING, REJECTED, RELINQUISHED, WITHDRAWN

Mer Twp Rng =

Section =

Mtrs = 14 0090N 0040W 008, 14 0090N 0040W 999

Commodity =

Commodity Txt =

Pending Org =

Pend Org Decode =

Total Rows Returned: 5

NO WARRANTY IS MADE BY BLM FOR USE OF THE DATA  
FOR PURPOSES NOT INTENDED BY BLM

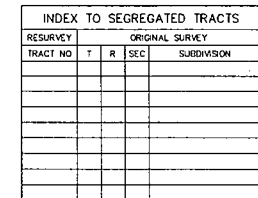
STATUS OF PUBLIC DOMAIN  
LAND AND MINERAL TITLES

FOR ORDERS AFFECTING DISPOSAL OR USE OF  
UNIDENTIFIED LANDS WITHDRAWN FOR CLASSIFICATION,  
MINERALS, WATER AND/OR OTHER PUBLIC PURPOSES,  
REFER TO INDEX OF MISCELLANEOUS DOCUMENTS.

DIST NO 2

MDS 286 NW

Pending Resurvey Secs 4, 5, 6, 7, 8, 21, 33, 35 & 36  
under Group No 611 dated 1/3/1979

A 12828 Rest to ME ApIn

**Soc 25 : E1/2**

Sec 33 : S1/2

Sec 34 : All

Sec 35 : N1/2, SW1/4

Sec 36 : N1/2

**WARNING STATEMENT**

This plat is the Bureau's Record of Title, and should be used only as a graphic display of the township's survey data. Records herein do not reflect title changes which may have been effected by lateral movements of rivers or other bodies of water. Refer to the cadastral surveys for official survey information.

CURRENT TO	GS	
6-30-2003	PV	T 9 N R 4 W